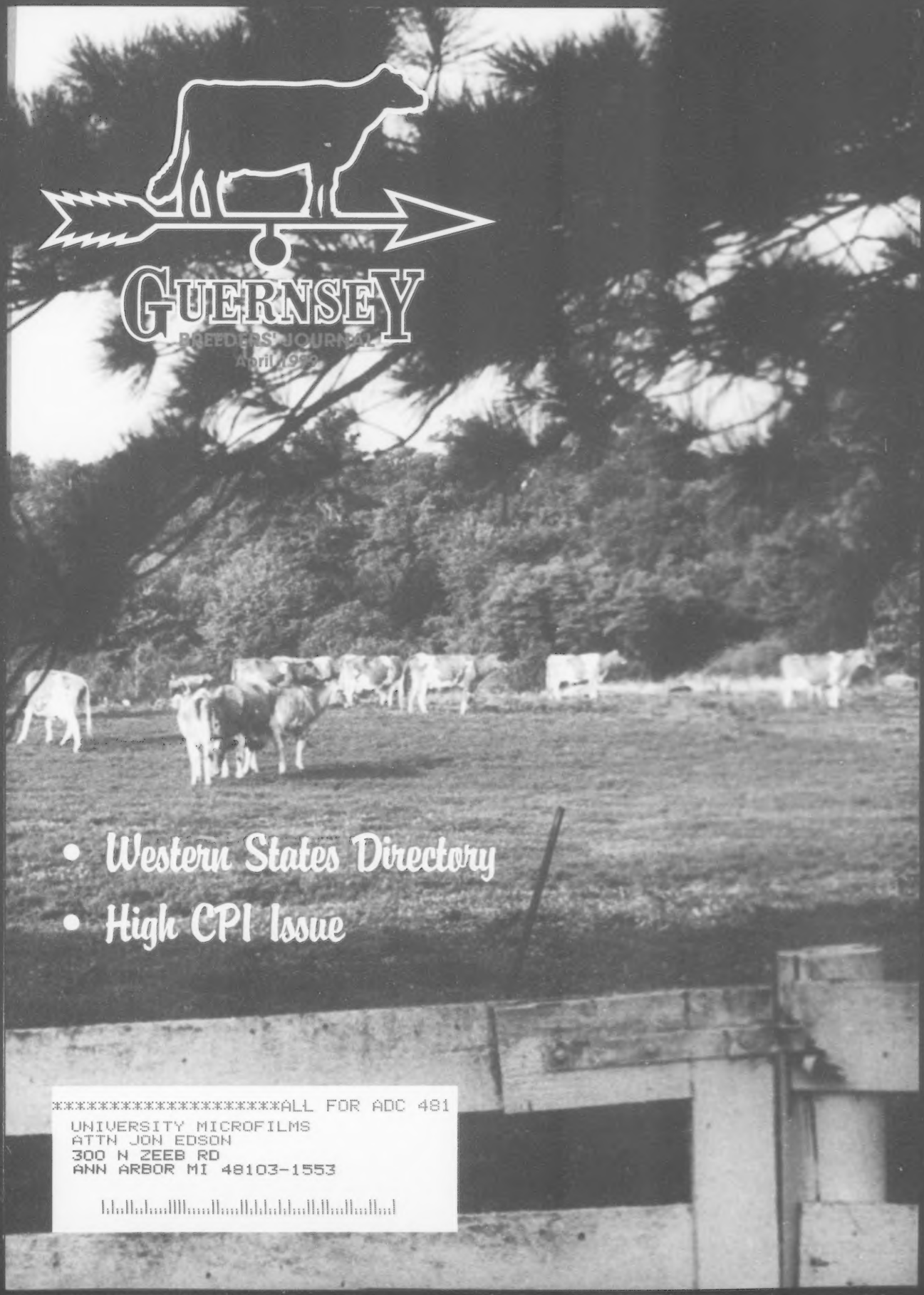

GUERNSEY BREEDERS' JOURNAL

April 1993

- Western States Directory
- High CPI Issue

**********ALL FOR ADC 481
UNIVERSITY MICROFILMS
ATTN JON EDSON
300 N ZEEB RD
ANN ARBOR MI 48103-1553

HIGH CPI PRIDE

Ranked #8 on the February '99 high CPI list

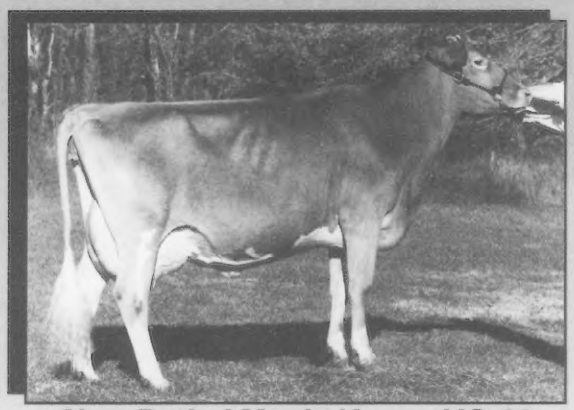

New Bethel Magic Karen, VG-83

2/99 USDA PTA:

+1,781M +57F +$182 +68P +$237 CY+$258

2-01 310D 16,380M 4.0% 661F 4.0% 663P

Ranked #13 on the February '99 high CPI list

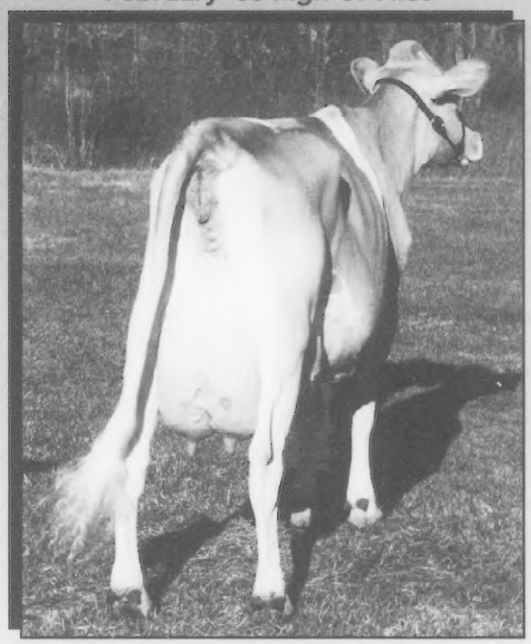

New Bethel Breighton Jolly, VG-80

2/99 USDA PTA:

+1,586M +68F +$176 +64P +$232 CY+$255

2-01 355D 31,751M 4.3% 1,377F 3.4% 1,082P

"Karen's" Dam:

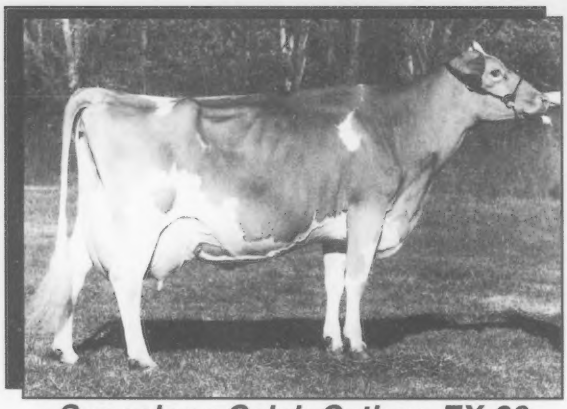

Suneslope Caleb Cathey, EX-90

6-02 295D 28,650M 3.1% 883F 3.4% 960P

Junior All-American Senior Heifer Calf

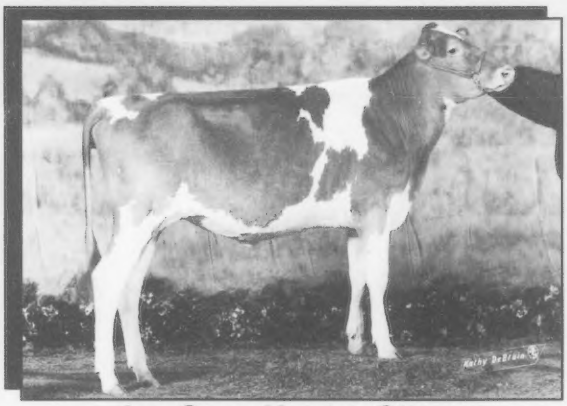

Jay Gees Hunter Cherry

"Cherry" was shown by John Andrews

CRAIG WESTFALL

Rt. 2, Box 180, Halfway, Missouri 65663 • (417) 445-2209

Their Offspring Will Sell At the National Convention Sale

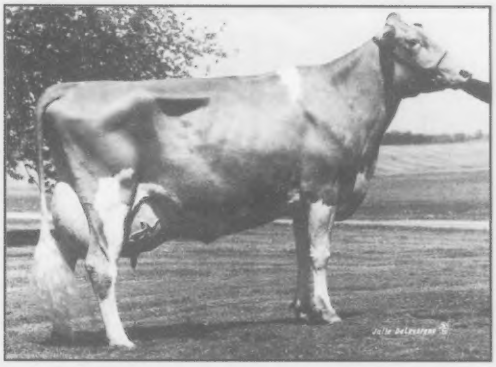

Wincrest Vayette Grace

Excellent-95

4-01 365D 41,420M* 4.7% 1,961F* 3.2% 1,305P*

Land of Living Capt Betsy

Excellent-90

2-06 305D 17,500M 5.5% 958F 3.6% 631P

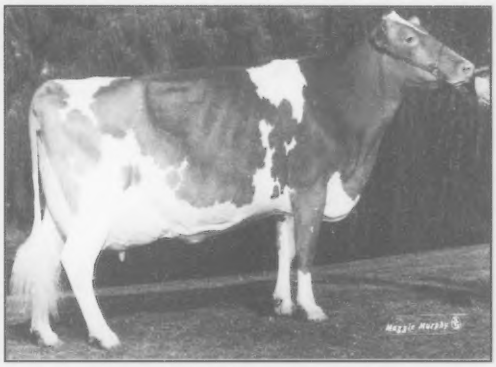

Land of Living O Jamilynn

Excellent-92

3-09 305D 23,660M 4.0% 950F 3.4% 802P

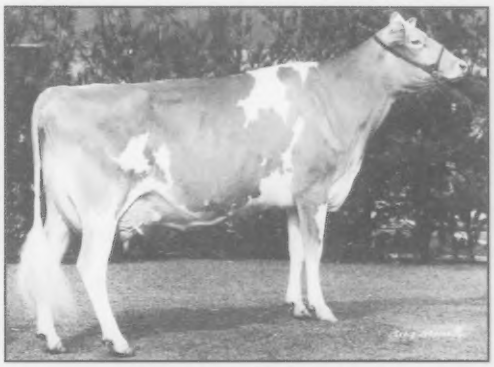

Suneslope TF Beslou

Excellent-93

7-10 365D 25,440M 5.1% 1,302F 3.2% 821P

We're expecting a good crowd, good consignments and a great sale at our farm on June 26, 1999, during the National Guernsey Convention.

Hope to see you there!

Land Of Living Farm

John and Bonnie Ayars and Sons
4381 Rosedale Road
Mechanicsburg, Ohio 43044
(740) 857-1273 • FAX (740) 857-1229

February 1999 Gold Star Cows

The Gold Star Cow designation emphasizes both production and type while recognizing genetically outstanding Guernsey cows. Selection is based on United States Department of Agriculture (USDA) Predicted Transmitting Ability (PTA) information and Uniform Type Traits Appraisal statistics. Once receiving the recognition, animals are permanently identified as Gold Star Cows. The requirements for Gold Star Cow recognition are as follows:

• A USDA PTA value that is designated as "Elite". Elite cows have PTA$ values in the top two percent of the breed. For the February 1999 genetic evaluations, the minimum value was 152 and included 249 cows.

• The repeatability of the qualifying PTA must be 50 percent or greater.

• Three or more records with no minimum day requirement.

• An official Type Traits Appraisal final score of 80 or more points.

• The cow must be registered through the association and calved on or after November 1, 1996.

• The cow's last record or current record must indicate that she is still alive by the termination code on her test sheet.

Owner	Sire	Year Born	— LACT. AVG. — Mik	Fat	Rec	—— PTA — Milk	Fat	$	Rel	Final Score
ILLINOIS										
LAESCH DOUGLAS										
PARK LAWN MAGIC GLORIANN	NELLS GLOW ADMIRAL MAGIC	94	22482	1107	3	1345	66	156	55	87
INDIANA										
MARTIN DONALD F										
SUDONA MERCURY EULENE	OAKLANDS MERCURY	93	17535	929	3	1157	68	143	53	81
IOWA										
MOSS ELDON & SONS										
ELJO MAGIC GLENNIS	NELLS GLOW ADMIRAL MAGIC	94	16923	723	3	1516	58	162	56	82
MARYLAND										
SPURRIER WAYNE E										
ANOVADALES SABER NECTER	TAG LANE BUTTERMOST SABER	93	14988	761	3	1278	69	153	51	87
NEW YORK										
NEDROW KATHERINE										
NEDROW FARMS MAGICS LILLIE	NELLS GLOW ADMIRAL MAGIC	94	17564	748	3	1543	45	154	57	87
OHIO										
BENCHROCK FARM										
BENCHROCK SUE MARKIE	NELLS GLOW ADMIRAL MAGIC	93	18050	790	3	1568	55	164	55	82
CROSSER MANDY L & MARODORE FARM										
BLA ARL PENNYS MAGIC PREPPY-ET	NELLS GLOW ADMIRAL MAGIC	94	23039	843	3	2129	60	211	55	87
SPRING WALK FARM										
SPRING WALK MAGICS GINGER	NELLS GLOW ADMIRAL MAGIC	94	20811	867	3	2165	81	231	53	83
OREGON										
STAEHELY BROS										
VALLEY VEUE PENSION SNOWBALL	LILY LANE T PENNY PENSION-ET	93	20864	869	3	1631	51	166	53	80
PENNSYLVANIA										
STUFF RODNEY G & DARLENE B										
WALNUT LANE JIMCO ROCKET	JIMCO PANSYS PATRICK	94	19953	912	3	1544	61	167	53	83
SOUTH CAROLINA										
THORNWELL ORPHANAGE										
MARFRED MAGIC SPARKLE	NELLS GLOW ADMIRAL MAGIC	94	18410	828	3	1585	62	171	54	90
WASHINGTON										
ZWEEGMAN LANCE J										
ROZELYN PERFECT KINDRA	LILY LANE PENNY PERFECTO-ET	92	21102	982	4	1136	55	131	58	91
VALLEY GEM MM WINNER	SHERMA MERCURY ELLAS MICHAEL	94	19534	948	3	1052	70	136	51	86
WISCONSIN										
HELLENDRUNG THOMAS										
LEVEL GOLD PERFECTO DELANA	LILY LANE PENNY PERFECTO-ET	93	18604	788	3	1513	49	155	55	90
HOARD W D & SONS CO										
DAIRYMAN MAGIC NORRIE-ET	NELLS GLOW ADMIRAL MAGIC	94	21529	962	3	1558	51	160	58	82
DAIRYMAN FORESTAR ROSALIE	NESLEKCIM FARMS FORESTAR-ET	94	21966	1092	3	1606	82	188	59	85
KRULL JEFFREY J										
TWIN L FARMS PATTON FABLE	SHERMA PRINCE ELLAS PATTON-ET	93	21061	849	3	1530	32	143	58	80
LANGREHR DON & KATHY										
LANG HAVEN PERFECTO NICOLE	LILY LANE PENNY PERFECTO-ET	93	19754	851	4	1494	48	153	57	90
WEGNER JERRY										
WANDERING ACRES FABULOUS	NEDROW FARMS PRIDES JAMIE-ET	93	21946	880	3	1528	61	166	52	88

GUERNSEY

The Official Publication Of The Guernsey Breed

Published by Purebred Publishing Inc. • (614) 575-4620

General Manager: Becky Payne
Editor: Beth Littlefield
Administrative Assistant: JoAnn Case

April 1999
Volume 168 Number 3

MEMBER LPC LIVESTOCK PUBLICATIONS COUNCIL

Get Going With Guernseys

Meet the David Spencer Family of Rigby, Idaho, in this month's "Get Going With Guernseys" section. On a road of ups and downs, read how one family got started with the Guernsey breed. *See page 14.*

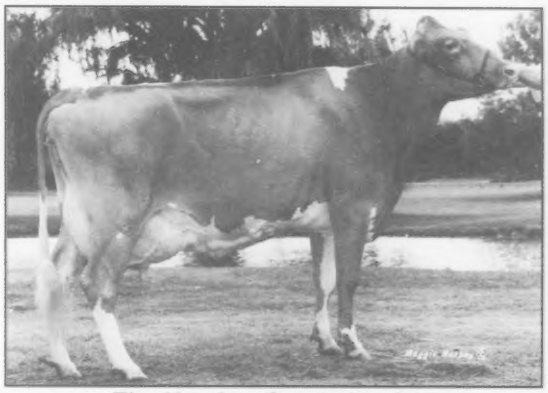

The Number One Index Cow

Laeschland Perfect Bliss-ET is the number one high CPI cow on the February 1999 high CPI list. "Bliss" has occupied this spot since August of 1998. Read all about "Bliss's" pedigree and the other top 10 high CPI cows. *See page 19.*

Western States Directory • High CPI Issue

Builders Of The Breed

1999 Director Nominations 8
A Word From Your Director 7
Annual Meeting Notice to be Mailed 20
Get Going With Guernseys 14
National Guernsey Convention Adult Registration Form 11
National Guernsey Convention Youth Registration Form 12
Notice of the 122nd Annual Meeting 20
Oh, Those Glory Days 13
Taking Action 7

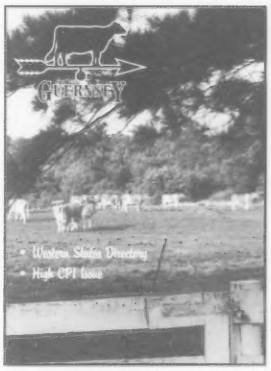

Spring Time Is Here

Cows on pasture is a sure sign that spring is here! The Guernseys grazing on the cover is the Marodore herd, owned and operated by Lee Kohler and Family of Baltimore, Ohio. *Photo taken by Don Hutzel, Ohio*

Departments

Advertisers Index 29
Calendar Of Events 28
Fee Schedule 28
Golden Focus 6
Question Of The Month 6

Performance Reports

February 1999 Cow Performance Indexes 21
February 1999 Gold Star Cows 4
February 1999 Top Thirty CPI Herds 24
The Top Ten CPI Cows 19

AMERICAN GUERNSEY ASSOCIATION

Subscription Rates: $15 (US) per year, $35 (US) for three years in the United States and Canada; $18 (US) outside United States and Canada; $30 first class mail in United States; foreign airmail subscription rates on request. Microfilm subscriptions available.
Postmaster: Send address changes to *Guernsey Breeders' Journal*, Ida Albert, Circulation Manager, 7614 Slate Ridge Blvd., P. O. Box 666, Reynoldsburg, OH 43068-0666. When changing your subscription to new address, please give the old address and zip code as well as the new.
Periodical class postage paid at Reynoldsburg, OH 43068 and at additional mailing offices.
Guernsey Breeders' Journal (ISSN 0017-5110) is published monthly except January and July.
Closing date for advertising and editorial information is 55 days preceding the publication date. Each issue is mailed approximately 10 days prior to the publication date. Advertising rates upon request. Mail to *Guernsey Breeders' Journal*, 7614 Slate Ridge Blvd. P. O. Box 666, Reynoldsburg, OH 43068-0666. (614) 575-4620.

GUERNSEY
Member of the World Guernsey Cattle Federation

THE AMERICAN GUERNSEY ASSOCIATION AND GOLDEN GUERNSEY INC.

P. O. Box 666, 7614 Slate Ridge Blvd., Reynoldsburg, OH 43068
Telephone (614) 864-2409 • Fax (614) 864-5614
Office Hours 8:00 a.m. - 4:30 p.m. EST • Monday Through Friday
WEB: http://www.usguernsey.com

OFFICERS AND DIRECTORS

President, John Morrow - Rt. 1, Box 396, Tyrone, PA 16686. (814) 684-1898. *District 2 (OH, PA) '02*
First Vice President, Dr. John O. Mozier - 10175 W. 159th St. Stanley, KS 66221. (913) 897-3496. *Director-At Large* '99.
Second Vice President, Peter Coon - RR 1, Box 414, Amenia, NY 12501. (914) 373-8170. *District 1 (CT, DE, ME, MD, MA, NH, NJ, NY, RI, VT, WV) 2002.*
Dave Cochard - 5855 Hwy. V, Union, MO 63084. (314) 583-8901. *District 6 (AL, AR, FL, GA, LA, MS, MO, NC, SC, TN, VA) 2001.*
Linda Madsen - 34174 De Portola Rd., Temecula, CA 92390. (909) 676-5169. *District 7 (AK, AZ, CA, CO, HI, ID, MT, NM, NV, OK, OR, TX, UT, WA, WY) 2000.*
Eldon Moss -1837 Dubuque Road, Iowa City, IA 52240. (319) 351-7323. *District 5 (IA, KS, MN, NE, ND, SD) '99.*
Seth Spencer - 42672 Green Mountain Drive, Lebanon, OR 97355. (541) 258-5327. *Director At-Large. 2001.*
Edwin Watson - 1366 Watson Rd., Hemlock, MI 48626. (517) 642-2442. *District 3, (IN, IL, KY, MI,) 2000.*
Clark Vilter - N56 W 30020 Hwy. K, Hartland, WI 53029. (414) 367-2803. *District 4 (WI) 2002.*

ADMINISTRATION

Seth Johnson, Executive Secretary-Treasurer

Finance
Karen Fenicle, Accountant

Records
Ida Albert - Records Department Director

Journal And Information
Becky Payne - General Manager, *Guernsey Breeders' Journal*, Promotion and Youth Director
Beth Littlefield - Editor, *Guernsey Breeders' Journal*, Show Director
JoAnn Case - Administrative Assistant

Appraisers
Seth Johnson - Appraisal Coordinator
Jason Devino - RR 1, Box 402A, Vernon, VT 05354. (802) 893-6633
Tim Baumgartner - 131 Jenna Dr. #205, Verona, WI 53593. Phone (608) 848-3715; Fax (608) 848-3716
Bill Wachtel - 13079 TR 503, Big Prairie, OH 44611. (330) 378-2273

Extension
Jim Trotter - PA GBA Business Manager, 222 Martin School Rd., Enon Valley, PA 16120. (724) 667-0834

WORLD GUERNSEY CATTLE FEDERATION UNITED STATES REPRESENTATIVES

Chairman, Neil Jensen - 1361 60th St., Turtle Lake, WI 54889. (715) 268-8611
E. Cline Brubaker - 6440 Callaway Rd., Rocky Mount, VA. (540) 483-2071.
John Morrow - Rt. 1, Box 396, Tyrone, PA 16686. (814) 684-1898.
Dr. John O. Mozier - 10175 W. 159th St. Stanley, KS 66221. (913) 897-3496.

PUREBRED PUBLISHING, INC.

P.O. Box 666, 7616 Slate Ridge Blvd., Reynoldsburg, OH 43068
Telephone (614) 575-4620 • Fax (614) 864-5614

OFFICERS AND DIRECTORS

President, Peter Coon
First Vice President, Linda Madsen
Second Vice President, Clark Vilter
John Morrow; Eldon Moss; Edwin Watson; John Mozier

GENERAL MANAGER

Becky Payne

Golden Focus

Seth Johnson, Executive Secretary-Treasurer

This spring will provide a variety of consignment sales that will give Guernsey breeders, as well as potential new buyers, the opportunity to purchase quality Guernseys. There will be Guernseys offered at six different sales from Oregon to New York and several stops in between. The question is, will this satisfy the demand for Guernseys? I don't believe it will. And this should be reflected in the averages for these sales. The limiting factor in the growth of the breed right now is availability. The problem is not that there are not Guernsey cows out there, but rather that they are not for sale. If we are to expand as a breed, we must be willing to take advantage of another dairyman's interest in Guernseys when it arises. This means selling a 4-H calf or two each year, consigning some of your best to consignment sales or selling a half-dozen cows or bred heifers when the opportunity arises. We have not received the kind of attention the breed enjoyed this winter in many years. Although this probably will not continue through this spring's lower milk prices, an idea has been planted in many dairymen's minds. Guernseys are getting a second look for their high components.

I spoke to a breeder from Texas this week who marketed 35 heifers last summer to a new breeder in another state. Although he felt the loss in numbers and is now working towards expansion again, he saw the benefit in making these animals available to a new breeder that would also be breeding registered Guernseys. This helps the breed by getting a new breeder started and helps the seller since he was able to take advantage of the demand for high-quality registered Guernseys. When you get calls from people looking for Guernseys, try to help them in any way you can. If you cannot sell them any, refer them to another breeder who may be willing to supply what they are looking for. It will take a small effort on everyone's part to make progress.

We have a market for reasonably priced embryos. If you have embryos sitting in the tank, give me a call. Turn them into a little added income. Each one of these is another potential registered Guernsey that will help increase the population.

I would like to encourage everyone to take a look at the AGA website. It is updated weekly with coming events, news of the breed and upcoming sales. Calves can now be registered on-line. There is a registration form on the website that can be used for any animal registered with a tattoo. Also take note of the breeders who have links to farm websites from the AGA site. Any breeders with a website can be linked to the AGA site by contacting me at sethj@usguernsey.com.

In this issue, you will find the registration form for the National Convention in Ohio. The hosts in Ohio have worked very hard to get maximum sponsorship for this convention to keep costs down for attending members. You will see that several meals are provided free of charge, including the sale lunch. They have also taken many steps to ensure that this is an excellent convention for our youth. Take advantage of the central location of this convention and make plans to attend.

I am pleased to announce that the AGA has named Brian Schnebley of Clear Spring, Maryland, as Program Coordinator for the American Guernsey Association. Brian will graduate from the University of Maryland this spring with a degree in animal science and plans to join us on June 15. Brian's family owns and operates Crown Stone Farm, home to a 100 percent Guernsey herd. He will be responsible for the appraisal program, young sire programs and marketing. Brian brings with him a lifetime of experience with Guernseys and will be a strong asset to our organization.

A Word From Your Director . . .

Every day we read about changes in the business world around us. Businesses merging, expanding, downsizing, new products, new and improved products, faster service and better service. It happens around us every day. In the quest to be more efficient and profitable, we make changes.

These changes are called progress. The American Guernsey Association and you, as Guernsey breeders, face the same challenges every day. Change is needed to stay competitive, efficient and profitable. The day-to-day operation of our farms may not allow us the time needed to plan changes, and progress always seems to be slow. Changes on our farms can be a relatively easy thing to do if we're considering the use of a new product, or it may take months of planning, worrying and second guessing if the consideration is something as big as expanding into a new milking parlor.

On my own farm (having been here now 18 months), I have made more changes in both the physical facilities and to the management of the farm than was made at the old farm in the last 10 years. Change is a challenge. A careful look at all the alternatives and trade-offs must be made keeping in mind the impact of a short-term decision in the long run.

Seth Spencer

Three years ago, the board of directors made the decision to establish Purebred Publishing. The road to its success has been long and hard, with disappointments along the way, but the long-term rewards will greatly benefit the American Guernsey Association. Purebred Publishing will continue to make changes that will make the *Guernsey Breeders' Journal* even better than it is today.

The American Guernsey Association is headed into a period of time that several changes must be made to stay efficient and profitable. The board is currently looking into several possibilities to upgrade the computer system. Several possibilities have been looked at, but a final decision has not been made at this time. This will be a major investment for the AGA that needs to bring to its members faster and better service without being cost prohibitive.

Other joint ventures are being investigated, such as our appraisal program, that will enable the Guernsey Association to be economically more efficient for the future. These will be reported to the members as final decisions are made. Progress takes time, but careful consideration of all the alternatives must be made before changes can be made. Not everyone will agree with all the changes that will be made in the future, but we can agree that no farm, business or organization survived for the long term without making changes to stay successful.

Seth Spencer serves as a director-at-large.

Taking Action

Guernsey Breeders' Journal contract advertisers from the Western States Directory discuss some actions they are taking with their businesses. Participating is Pat Mar Ranch of Los Alamos, California.

JOURNAL: With towns and cities growing, urbanization has become a problem with some dairy farmers. Has your business felt the pressure of urbanization?

PAT MAR RANCH: Yes. Both the Templeton and the Santa Maria ranches have problems with new housing developments next door. We are slowly losing ground to the cities, and it will not change. All we can do is keep a positive relationship with our communities. This is done with cute calves and attractive heifers at the roadside, taking small calves to grammar schools or hosting bus loads of students. In 1998, we had over 1,000 kids visit our Santa Maria Dairy.

JOURNAL: What is currently affecting the milk prices in your area?

PAT MAR RANCH: Transportation costs are affecting our prices. We transport our milk over 150 miles. The prices vary on Class I milk, but recently we were receiving $14 to $15 a hundred weight.

JOURNAL: What are you doing about any environmental restrictions or regulations in your area? Please explain the regulations.

PAT MAR RANCH: This is a big can of worms in our area. All environmentalists seem to move to our area! In San Luis Obispo, cows should **not** walk through streams or streambeds. In Santa Barbara County, you may need a county permit for discing and plowing your land.

If the Tiger Salamander or the Kangaroo Rat live near you, then restrictions are placed on what you can do with your land. The plowing and grading proposal brought out over 1,500 people demonstrating against this regulation. Over 200 people spoke at the board of supervisors' meeting, and it still passed at a vote of three to two. The recall of certain supervisors and legal action is planned.

JOURNAL: What problems will your business face over the next year? What steps are you taking to overcome them?

PAT MAR RANCH: Urbanization and county regulations will be two obstacles that our business will be facing over the next year. We can't overcome them; however, we do work on prolonging our survival.

JOURNAL: How has advertising in the *Guernsey Breeders' Journal* benefitted your business?

PAT MAR RANCH: We use the *Journal* as an indirect way to spread information. I follow cow families through ads, travel to see certain herds and then plan matings due to this information. Through my contacts and then friendships, I have found many others who use advertising in a similar manner. We don't sell our animals in California, but we do like to buy yours! Our ads do help us market a few bulls to A.I. when the cow family is exceptional. If we don't promote our genetics, no one else will know just how good our cows really are doing.

1999 Director Nominations

Following the 121st meeting of the American Guernsey Association in Louisville, Kentucky, President John Morrow appointed two committees to nominate the candidates for openings on the AGA Board of Directors in 1999.

Nominees were to be appointed for District Five and Director-At-Large. Members of the committees are as follows:

District Five: Eldon Moss of Iowa City, Iowa, Chairman; Merlyn VanHove of Freeman, South Dakota; and David Anderson of Lester Prairie, Minnesota.

Director-At-Large: Millie Widmann of Kirkwood, Pennsylvania, Chairperson; Doug Sims of Clinton, South Carolina; and Jim Bollech of Athens, Wisconsin.

The Constitution regarding director nominations is as follows. Article V, Section F of the Constitution states, "(1) Each Nominating Committee shall nominate at least two candidates for each Directorship, and the reports of the Nominating Committee shall be submitted to the Executive Secretary of the Association at least ninety (90) days prior to the date of the annual meeting, who shall as soon as possible, arrange for the publication in the *Guernsey Breeders' Journal* of the names, addresses, and biographical data of the candidates."

District Five

All active members of District Five may vote for the nominees for the directorship which represents the states of Iowa, Kansas, Minnesota, Nebraska, North Dakota and South Dakota.

John Arnold

John Arnold of Waverly, Iowa, is running for the Director of District Five. John's first contact with Guernseys came from Lavon Farms in Plano, Texas. Lavon Farms played a large part in starting John on his path to registered Guernseys. John's first three Guernseys were purchased from Lavon Farms as FFA projects. After graduation from Texas A&M University with a dairy science degree, he worked for Lavon Farms and Mungle's Guernsey Farm in Atoka, Oklahoma. While helping Bob Griggs on the 1977 show circuit, John met his future wife Pam at the World Dairy Expo in Madison, Wisconsin. They married in 1980 and started their own herd. In the fall of 1983, John and Pam moved to Pam's home farm, the 160 acre Cedar Way Farm in Waverly, Iowa.

The Arnolds are currently milking 51 registered Guernseys and six registered Brown Swiss. The Brown Swiss is the herd stem from one cow Pam had as an FFA project 25 years ago. Their February 1999 rolling herd average was 17,811M 779F and 630P on their 57 cows. John and Pam are also raising around 60 replacement heifers.

The Heart O Gold herd has had two national class leaders, four All-American nominations, 23 home-bred Excellent cows in five classifications and has been Premier Breeder and Premier Exhibitor at the Iowa State Fair 10 out of the last 13 years.

The greatest honor for John and Pam was the accomplishments they reached in the development of Heart O Gold Telestar Emily and her family. Being believers in longevity and strong cow families, John and Pam made a dream come true when "Emily" was honored with the Liebers Trophy for Living Lifetime Milk Production in 1996 and 1997 and the Arnold Knight Award for Living Lifetime Protein Production in 1996 and 1997.

John has filled many leadership roles, including president of the Iowa Guernsey Breeders' Association while serving on their board. He is also active in the Purebred Dairy Cattle Association (PDCA) and the Dairy Herd Improvement Association (DHIA). He has served as superintendent of the Bremer County Open Dairy Show and has judged numerous county and district shows. John also managed the Iowa Cornbelt Classic Guernsey Sale in 1984 and 1985, and he was co-chairman of the 1993 National Guernsey Sale in Iowa that averaged $2,760 on 46 lots.

John feels that by his placement on the board of directors, he could help keep a balanced board. He explains, "There are many different types of owners of Guernsey cattle in the United States. In District Five, there are a lot of herds similar to ours where the families are the majority of the labor force. This gives me an understanding of what programs are essential to the profitability of herds in my district." John also feels that his experiences on the tanbark trail will be beneficial to understanding the needs of owners who only own a few Guernseys for showing and simple enjoyment of the breed.

Believing the future of the Guernsey cow rests on her efficiency and unique characteristics, John feels the breed needs to pursue the specialty products and markets for Guernsey milk. However, he also realizes the distances between Guernsey herds and being able to find processing plants willing to process specialty products are areas that will need discussed to continue growth.

John is also seeing that more and more Guernsey breeders are using their own herd bulls for various reasons. He feels this trend is due partly because of dissatisfaction with A.I. and young sire group selection guidelines. "The current path allows too many bulls to never get a true proof for lack of daughters," states John. He would like to be a member of the board of directors that takes another leadership role as they did when they founded young sire groups and develop programs to sample the types of bulls the breeders want.

Gene Cross

Cross Lea Guernseys is owned and operated by Gene Cross and his wife Ione. The farm consists of 240 acres on which corn, hay, soybeans and pasture are grown. Raised on a grade Guernsey farm, Gene dreamed of someday owning a herd of registered Guernseys. When he was 12 years old, he purchased his first registered Guernsey, and his herd started to grow.

After his marriage to Ione, the two established the Cross Lea herd. The pair has purchased animals over the years from herd dispersals and state and national sales. Gene and Ione have also consigned Cross Lea Guernseys to national and state sales, the World Dairy Expo Sale in Madison, Wisconsin, the Upper Mid-West Sale and Yellow Creek Sales. The Cross Lea prefix has earned top dollar at many of these sales and can be found throughout the United States, Canada and Brazil.

The tanbark trail has also played a large part in the development of the Cross Lea herd. They can usually be found at the Southwest Minnesota Parish Show and the Minnesota State Fair, where the farm has been honored with the premier breeder, premier exhibitor and herdsmanship awards. They have also exhibited cattle at the World Dairy

Continued on page 10

They Have What It Takes!

Ranked #95 on the 2/99 high CPI list

Burgess Farm Perfecto Angela

2/99 USDA PTA:

+1,404M +52F +$149 +53P +$191 CY+$207

3-02 365D 18,960M 4.6% 870F 3.7% 695P

4-04 339D 17,720M 4.8% 848F 3.7% 657P

5-05 233D 15,030M 4.6% 698F RIP

"Angela" is due in June to "Hotshot"

Sire: Lily Lane Penny Perfecto-ET

Dam: Burgess Farm Agnis Angel, EX-92

7-01 309D 18,280M 4.4% 809F 3.5% 640P

Grandam: Burgess Farm Telestar Angela, EX-90

Ranked #155 on the 2/99 high CPI list

Burgess Farm RPJ Moss

2/99 USDA PTA:

+987M +56F +$121 +51P +$177 CY+$205

2-05 165D 6,822M 4.8% 327F RIP

"Moss" is due in late September to "Velour"

Sire: Rozelyn Prince Jay-ET

Dam: Burgess Farm Magic Muff, VG-86

4-04 365D 18,630M 4.8% 888F 3.4% 642P

Ranked #253 on the 2/99 high CPI list

Burgess Farm Magic Alyssum Very Good-85

2/99 USDA PTA:

+1,552M +48F +$158 +47P +$181 CY+$185

3-04 365D 19,500M 4.4% 851F 3.3% 641P

4-08 208D 14,977M 4.0% 605F RIP

"Alyssum" comes from a very strong family background. Her family goes back to the high lifetime cow "Acmes Annette". "Alyssum" has a daughter sired by "Sharp."

Sire: Nells Glow Admiral Magic

Dam: Burgess Frank FC Adele, VG-81

3-01 365D 19,590M 4.4% 853F 3.4% 675P

Burgess Farm

Katherine, Diane, Duane and Rose Burgess

Upper Plain, Rt 5, Bradford, VT 05033

(802) 222-4047

Walnut Ridge Shines In '99

✻✻ Our Shining Index Cow ✻✻

Ranked #297 on the February 1999 high CPI list

Walnut Ridge Magic Mouse, VG-87

2/99 USDA PTA:

+1,399M +44F +$143 +45P +$169 CY+$176

3-01 365D 19,980M 860F 671P

Due in August to "Perfecto"

Dam: **Walnut Ridge Frank Maggie, EX-91**

6-03 365D 17,160M 844F 612P

1992 All-American Intermediate Yearling Nominee

1996 All-American Aged Cow Nominee

"Magic Mouse" is our first home-bred cow to be listed on the high CPI list. We are proud of her and her genetics. We are currently using her full brother "Mickey" as a clean-up bull and already have great looking daughters on the ground. He has a PTA of +1,241M. Her maternal brother "Metallica" is used as a service sire on heifers.

"Magic Mouse's" Daughter:

Walnut Ridge Omar Molly Moo

"Molly Moo" is one to keep your eye on. She has a PTA of +1,098 and was the first place junior heifer calf at the 1998 Maryland State Fair Junior Show. She is sure to cause a scene on the tanbark trail this year as a junior yearling!

✻✻ Our Shining Consignment ✻✻

Selling in the Blue Halter Sale in Bedford, Pennsylvania, and perfect for the showring!

Walnut Ridge Bossy Bernita

Born: September 6, 1998

Dam: **Hi Field Perfect Bernie, EX-90**

5-02 210D 18,850M 1,095F 738P Act.

5-02 305D 20,170M 1,243F 768P Proj.

✻✻ Our Shining Queen ✻✻

Dora Smith, a part of the Walnut Ridge gang, will be representing Maryland at the 1999 National Queen Contest!

Walnut Ridge Farm

"A Dedicated Family Farm"

Robert, Douglas & Evelyn Hawker & Family

Pam Hawker Moser - Herdsperson

3915 Bussard Rd., Middletown, MD 21769

Doug (301) 371-6325; Pam (301) 371-9483

email: MOHAWKFARM@aol.com

1999 Director Nominations

Continued from page 8

Expo in Madison, Wisconsin, and the National Guernsey Show in Louisville, Kentucky.

Supporting family involvement, Gene and Ione are the parents of four children and 14 grandchildren, and all four of the children have shown at the Minnesota State Fair and have won 4-H and FFA championships at various times. Their two sons currently have dairy herds of their own. Out of the 14 grandchildren, seven have shown Guernseys at the World Dairy Expo, and one has exhibited at the National Guernsey Show in Louisville, Kentucky.

The most notable cow family developed at Cross Lea was the "Verna" family. "Verna" appeared on the high CPI list from the completion of her first lactation until she left the herd at 10 years of age. Her offspring consisted of seven daughters, six of which made the top CPI list, several grandaughters also graced the list, a son on the active A.I. list, as well as grandsons in A.I. "Verna's" most notable daughter was Cross Lea Fayette Chic, who was number one on the high CPI list in 1992. The Cross Lea Guernsey herd was the number three high CPI herd in the country in August of 1997.

The Cross Lea herd supports the total performance evaluation program, they are contract advertisers in the *Guernsey Breeders' Journal* and subscribe to the *Journal*.

Gene has served on many local, state and national boards and committees. On the local level, he has served on the Martin County American Dairy Association board as president and secretary and the Martin County Dairy Herd Improvement Association board as president.

At the state level, Gene is a member of the Southwest Minnesota Guernsey Breeders' Association and served many years as president and secretary-treasurer. He is a member of the Minnesota Guernsey Breeders' Association and has served 12 years on their board of directors and just recently retired after four years as president.

On the national level, Gene is a member of the American Guernsey Association and has served on nominating committees, election committees and resolution committees. He has also been a member of the Dairybelt Guernsey Young Sire Group.

Currently, Gene is the co-chairman for the 2001 National Guernsey Convention to be held in Minnesota. He is the Guernsey delegate on the Minnesota Livestock Breeders' Association board and serves on the Hall of Fame Committee and the resolutions committee. Within his community, Gene is a member of the Sherburn United Methodist Church where he has been a trustee, on the evangelism committee, PPR committee and is presently the head usher. Gene was also a 4-H leader for many years when his children were involved.

Gene believes his past leadership roles and committee experience from other organizations and his ability to listen to other people's ideas and opinions before making decisions will be an asset that he can bring to the American Guernsey Association's Board of Directors.

When asked what direction the Guernsey breed should take over the next five years and how will the Association play a part, Gene replied, "We must breed our Guernsey cow for more strength so she can compete in the large commercial herds which seems to be the way of the future. The Association needs to be encouraging the sampling of more young sires from dams and cow families that have done well in the commercial environment."

Gene feels the number one priority as an organization should be to keep a balanced budget. He states, "We must all work together to promote our breed, her high quality milk, her great feed efficiency and her docile nature that allows her to compete with any other breed for the all important bottom line. We must let bankers and other lending institutions become aware of these facts. We must promote our high-quality Golden Guernsey products. All of these things should increase the demand for our cattle, semen and embryos, both nationally and internationally. This in turn will increase our income as well as that of the American Guernsey Associations and will greatly help in keeping a balanced budget." Gene also believes the American Guernsey Association needs to continue to provide breeders with programs such as the national shows, TPE, production contests, youth programs and continue to help us as breeders to promote the breed.

If elected to the board, Gene hopes other breeders will voice the ideas and concerns they have of the breed and the organization to him. He assures you he will act on them with the board to the best of his ability.

Director-At-Large

All active members of the American Guernsey Association may vote for the nominees for the directorship which represents the entire country.

Dr. John O. Mozier

Dr. John O. Mozier of Stanley, Kansas, is running uncontested for Director-At-Large. John received a doctor of veterinary medicine degree and bachelor of science degree in agriculture from the University of Missouri, as well as a master of business administration from Rockhurst College. He retired from active employment at Bayer Corporation at the end of 1993. For over 20 years, he served as vice president or director of research and development for Animal Health. He was a member of the executive committee for the company's animal health business and was responsible for the development of new animal products and gaining governmental approval in the United States and Canada.

John currently owns approximately 50 Guernseys. The calves and heifers are raised and housed at the family farm near Stanley, Kansas. The milking cows are on test in four different Guernsey herds located in Kansas, Missouri and Minnesota. Registered Guernseys have been owned by the Mozier Family since 1948.

Involvement in the animal industry is a commitment John doesn't take lightly. He is

Continued on page 18

VOTE

DR. JOHN O. MOZIER
FOR DIRECTOR-AT-LARGE

The Missouri Guernsey Breeders' Association highly recommends that you cast your vote for Dr. John O. Mozier. His dedication and enthusiasm for the Guernsey breed and experience within the scientific field of the dairy industry make him the ideal choice for Director-At-Large.

Supported by the Missouri Guernsey Breeders' Association

National Guernsey Adult Convention Registration Form

June 23-26 • Columbus, OH

Ohio Guernseys
Shine in '99

Name(s) _____

_____

Farm Name _____

Address _____

City _____ State _____ Zip _____

Telephone (please include area code) (_____)_____

Early Registration Must Be Postmarked by May 10, 1999

Events	Early Reg.	x Number Attending	Total	Late Reg.	x Number Attending	Total
Wednesday, June 23						
Marodore Tour and Party	$7.00	x _____	_____	$12.00	x _____	_____
• Transportation	$8.00	x _____	_____	$10.00	x _____	_____
Thursday, June 24						
Continental Breakfast	$10.00	x _____	_____	$12.00	x _____	_____
Miller/Spring Walk Tour						
• Meal	No Charge			No Charge		
• Transportation	$13.00	x _____	_____	$15.00	x _____	_____
Buckeye Reception *(Dinner & Entertainment)*	$30.00	x _____	_____	$32.00	x _____	_____
Friday, June 25						
Continental Breakfast	$10.00	x _____	_____	$12.00	x _____	_____
Women's Seminar (No charge, but register)		_____			_____	
Der Dutchman Lunch (family style)	$14.00	x _____	_____	$16.00	x _____	_____
• Transportation to Lunch	$10.00	x _____	_____	$12.00	x _____	_____
Youth Banquet	$30.00	x _____	_____	$32.00	x _____	_____
Saturday, June 26						
Awards Breakfast *(Joint Sponsor CRI)*	$15.00	x _____	_____	$20.00	x _____	_____

Youth Annual Meeting — Snack Provided
Pre-Sale Buffet Lunch — Hosted by Select Sires

Transportation will be available to the sale site upon request
Number of people needing transportation _____

Total Amount Enclosed for Early Registration _____
Total Amount Enclosed for Late Registration _____

For those folks making early registration, you will have the option of receiving a 1946 Guernsey quart milk bottle valued at $50. You will receive a coupon to pick this up. *One per family.*

Please send registration by May 10, 1999, to: **Ralph and Martha Turley**
12564 US RT 62, Orient, Ohio 43146-9153
Any question call: 1-740-869-4422

Hotel: Wyndham Dublin Hotel. Room reservations must by made by May 25, 1999, at the Wyndham Dublin Hotel in Dublin, Ohio. A block of rooms has been reserved at $88 plus tax per room for single and double occupancy. Individuals who reserve their room after May 25 will lose the convention room rate, and there will be no guarantee that there will be rooms available after this date. Rerservations can be made at 1-800-Wyndham or 614-764-2200. Be sure to mention you are with the National Guernsey Convention.

1999 National Guernsey Convention Schedule

• A hospitality room will be open every day. Be sure to stop and check out the silent/ auction items and Guernsey memoribilia.

Wednesday, June 23

9:00 a.m. - 6:00 p.m.
Registration
8:00 a.m. - 12:00 p.m.
Board Meeting
1:00 - 3:-00 p.m.
Type Committee Meeting
Show Committee Meeting
3:00 - 5:00 p.m.
Golden Guernsey Meeting
3:00 - 5:00 p.m.
Production Committee Meeting
5:30 - 9:30 p.m.
Marodore Farm Tour

Thursday, June 24

7:00 a.m.
Continental Breakfast
7:00 a.m. - 6:00 p.m.
Registration
8:00 a.m. - 4:00 p.m.
Optional Tours ~
Reuben Miller/ Spring Walk Farm/ Wendell August Forge Tour
5:00 - 6:00 p.m.
Queen Skits
5:00 - 6:30 p.m.
Young Farmers Meeting
7:00 p.m.
Buckeye Reception
Dinner and Entertainment

Friday, June 25

7:00 a.m.
Continental Breakfast
8:00 a.m. - 6:00 p.m.
Registration
7:00 - 8:30 a.m.
Guernsey Foundation Meeting
8:00 - 9:30 a.m.
Young Sire Meeting
9:00 - 10:00 a.m.
Open Forum
10:15 - 11:45 a.m.
Seminars
12:30 p.m.
Lunch at Der Dutchman
2:30 - 3:30 p.m.
Select Sires Tour
4:00 - 6:00 p.m.
Viewing of Sale Cattle
7:00 - 9:30 p.m.
Youth Banquet & Fun Auction

Saturday, June 26

8:00 - 10:00 a.m.
Awards Breakfast
(Joint Sponsor CRI)
10:15 - 11:30 a.m.
Annual Meeting
12:15 p.m.
Pre-Sale Buffet
(Hosted by Select Sires)
1:30 p.m.
National Guernsey Sale
Land of Living Farm

1999 National Guernsey Youth Convention Schedule

Wednesday, June 23

9:00 a.m. - 6:00 p.m.
Registration
1:00 - 3:-00 p.m.
Youth Committee Meeting
12:30 - 1:00 p.m.
Queen Contestant Luncheon
2:00 - 4:00 p.m.
Queen Interviews
2:00 - 4:00 p.m.
Outstanding Youth & Scholarship Interviews
4:00 - 5:00 p.m.
Quiz Bowl Test & Orientation
(All coaches & contestants)
5:30 - 11:00 p.m.
Marodore Farm Tour
Youth Pool Party & Barnyard Olympics
(Sponsored by Ohio JGBA)

Thursday, June 24

7:00 a.m.
Continental Breakfast
7:00 a.m. - 6:00 p.m.
Registration
9:00 a.m. - 4:00 p.m.
Youth Fun Day
Wyandot Lake/Columbus Zoo
5:00 - 6:00 p.m.
Queen Skits
7:30 - 10:00 p.m.
Bowling and Pizza Party

Friday, June 25

7:00 a.m.
Continental Breakfast
7:30 a.m. - 12:30 p.m.
Quiz Bowl Contest
12:30 p.m.
Lunch at Der Dutchman
2:30 - 3:30 p.m.
Select Sires Tour
4:00 - 6:00 p.m.
Viewing of Sale Cattle
7:00 - 9:30 p.m.
Youth Banquet & Fun Auction

Saturday, June 26

8:00 - 10:00 a.m.
Awards Breakfast
(Joint Sponsor CRI)
10:15 - 11:30 a.m.
Annual Youth Meeting
Mrs. Cari Wolfe will be presenting the workshop "The Pedigree Puzzle"
12:15 p.m.
Pre-Sale Buffet
(Hosted by Select Sires)
1:30 p.m.
National Guernsey Sale
Land of Living Farm

Our Pride Guernsey Juniors Our Future

National Guernsey Convention Youth Registration Form

June 23-26 • Columbus, OH

Names Of Youth Attending _____ Age_____
_____ Age_____
_____ Age_____
_____ Age_____

Farm Name _____

Address_____

City _____ State _____ Zip _____

Telephone (please include area code) (_____)_____

Early Registration Must Be Postmarked by May 10, 1999

Events	Early Reg.	x Number Attending	Total	Late Reg.	x Number Attending	Total
Wednesday, June 23						
Marodore Tour and Party	$7.00	x ____	____	$12.00	x ____	____
• Transportation	$8.00	x ____	____	$10.00	x ____	____
Thursday, June 24						
Continental Breakfast	$10.00	x ____	____	$12.00	x ____	____
Wyandot Lake/ Zoo	$19.00	x ____	____	$22.00	x ____	____
• Transportation	$7.00	x ____	____	$10.00	x ____	____
Bowling/Pizza Party	$10.00	x ____	____	$15.00	x ____	____
• Transportation	$7.00	x ____	____	$10.00	x ____	____
Friday, June 25						
Continental Breakfast	$10.00	x ____	____	$12.00	x ____	____
Der Dutchman Lunch (family style)	$12.00	x ____	____	$14.00	x ____	____
• Transportation to Lunch	$10.00	x ____	____	$12.00	x ____	____
Youth Banquet	$28.00	x ____	____	$32.00	x ____	____
Saturday, June 26						
Awards Breakfast *(Joint Sponsor CRI)*	$15.00	x ____	____	$20.00	x ____	____
Youth Annual Meeting			Snack Provided			
Pre-Sale Buffet Lunch			Hosted by Select Sires			

Transportation will be available to the sale site upon request
Number of people needing transportation _____

Total Amount Enclosed for Early Registration _____
Total Amount Enclosed for Late Registration _____

Please send registration by May 10, 1999, to: **Ralph and Martha Turley**
12564 US RT 62, Orient, Ohio 43146-9153
Any question call: 1-740-869-4422

Hotel: Wyndham Dublin Hotel. Room reservations must by made by May 25, 1999, at the Wyndham Dublin Hotel in Dublin, Ohio. A block of rooms has been reserved at $88 plus tax per room for single and double occupancy. Individuals who reserve their room after May 25 will lose the convention room rate and there will be no guarantee that there will be rooms available after this date. Rerservations can be made at 1-800-Wyndham or 614-764-2200. Be sure to mention you are with the National Guernsey Convention.

Oh, Those Glory Days!

Oh, Those Glory Days features breeders who reminisce about their Guernsey memories, their involvement and the changes they have seen over the years.

In the 1920s, Dan Barclay, Frank Meyen, Ben Friedrietes, Carl Schooeder and others always had room on their farms for another good cow and encouraged us all to buy and sell good Guernseys.

Through the 1930s, when money was scarce, the Guernsey was a very popular family cow. Since folks milked their own cows and drank the milk, there really was only one first choice - the Guernsey!

Throughout the area, the real nice cows were scattered. Mostly, you saw the heavy milkers that were tough looking. A really good bull in those days was rarely followed by another as good. I remember taking cows all the way down to the California market. The California market was so good, buyers would purchase cattle in other states and then take them to California, with profit in mind. I remember one cow that we sold in that market. She was a grade Guernsey and looked grand at 15 years of age.

Bob Robinson

Most herds of the '30s were 15 and 20 cow herds. They were not a great source of income, but they kept many families eating. There were some smaller herds that shipped sour cream. They would feed the leftover skim milk to their hogs. Most of these herds sold out rather than pour concrete for the modern facilities that were becoming popular. At the same time, several of the good herds in the Pacific Northwest became victims of tuberculosis and Bang's disease.

Back in the mid '40s, after World War II, we learned that there were small Guernsey herds everywhere in the area. However, the only people we knew about were the ones that we could visit between milkings. The others we heard about through the stories on those outings. The 1940s could be called a time when the family farm was the only farm. Everyone did their own milking.

One of the things I remember the most were the breeding programs. All the breeding programs were different and the bulls that had worked well in one herd seldom did as well in another. One reason was because by the time they were proven, they were old and sluggish. The second reason was diseases. The diseases they were accustomed to in the first herd did not have the same immunity at the next one.

Each herd had its own bull and the larger herds had two. Back in those days, bulls were tethered along the road to keep the grass down, and Hans Leuthold of Tillamook, Oregon, was identified as being "nine bulls down" on a certain road. That was one we didn't let him forget for a long time!

Numbers That Speak For Themselves

#70 on the February 1999 high CPI list

Canniff Valor May, VG-87

2/99 USDA PTA: +1,446M +68F +$165 +50P +$199 CY+$211

1-11 365D 22,169M 4.8% 1,055F 3.6% 795P

Available immediately are three frozen "Hot Shot" embryos out of "May". Her "Lorry" calves are due in April. One "Lorry" son is headed for Select Sires, and a choice of flush will be selling at the Upper Mid-West Sale.

#100 on the February 1999 high CPI list

Ludlow Acres Jay Jay, VG-84

2/99 USDA PTA: +1,142M +68F +$142 +53P +$196 CY+$221

2-04 365D 23,856M 5.1% 1,211F 3.7% 891P

#269 on the February 1999 high CPI list

Brightside Hot Shot Happy, VG-83

2/99 USDA PTA: +1,536M +47F +$156 +48P +$181 CY+$187

3-00 305D 23,110M 844F 715P ME

Another Highlight: **Alchrist Enhancer Cecila-ET**

2-04 305D 21,017M 820F 706P ME

Ludlow Acres

Chad Winke

316 Picnic Woods Dr.

Waukon, IA 52172 • (319)568-4670

Inquiries Welcome At ludlowac@salamander.com

A High CPI Cow At Lana's Place

Ranked #250 on the February 1999 high CPI list

Lone Acres Enhancer Brooke, VG-85

2/99 USDA PTA:

+1,401M +45F +$144 +45P +$169 CY+$176

2-01 305D 15,900M 4.4% 705F 3.8% 601P

"Brooke" holds a very special place in our herd. She was purchased for us at the National Convention Sale in Maryland by one of our very dear friends who passed away recently. "Brooke" will always be a daily reminder of the special things that Leroy Lindley added to our lives.

Lana's Place Guernseys

Mark and Gail Loveless

9847 W 450 N, Cromwell, IN 46732 ~ (219) 856-5614

Get Going With Guernseys

In 1974, with nothing more than a dream and a pair of pliers, David Spencer and his wife Karen of Rigby, Idaho, pursued the dream of becoming dairy farmers.

After making a trip to the bank (like most young couples), David and Karen purchased David's home farm, adjacent ground and the cows. During this period, Crystal Springs Dairy consisted of about 220 acres, and the Spencers rented another 100 to 150 acres. They milked 45 to 55 Holstein cows.

Despite a heavy debt ratio, they seemed to make a go of the operation. Every once in a while, David was able to buy an occasional Guernsey. Although they did not seem to mix well with the Holsteins, David got the itch. He liked being around the Guernseys because of their ease of handling, high butterfat and temperament. David wanted to own more Guernseys but found none in his area and decided to order some springing heifers from Wisconsin. The Spencers purchased the heifers, but unknown to them, they carried the disease Red Nose, now known more commonly as Infectious Bovine Rhinotracheitus (IBR). This was the beginning of the end for Crystal Springs Dairy as the Red Nose spread throughout the entire herd, causing economic hardships. Combined with other problems, the Spencers' financial situation looked bleak, and David was physically, emotionally and financially drained.

The Spencer Family. Top left to right: David Randy, Melanie, Jennifer, Nathan, Karen and David

Buy-out Time

What to do and where to turn? David began searching for an answer, which turned out to be the dairy buy-out program. The Spencers made a bid, and it was accepted. They sold their cattle for slaughter in May of 1986, and because of regulations set by the program, David took his larger heifers directly to a slaughter house. "It was a very agonizing time for me as I drove down the road. My vision was totally blurred as tears rolled down my face. The whole process made me bitter at the time, and I did not think that I would ever want to milk cows again! However, time began to pass, and I began to miss the cows. I decided after my five year waiting period, I would try to milk again. But, I wanted to milk Guernseys," David reminisced.

A New Start With Guernseys

From past experience, David knew that finding Guernseys would be hard; however, he did not realize how hard! He explored every avenue possible to find Guernseys and no one was able to help him. After waiting and watching, David did find 37 head of Guernsey heifers advertised for sale in an agricultural newspaper. In January of 1992, he purchased his first heifers to get started.

Today at Crystal Springs Dairy, they are milking approximately 70 cows, of which 60 percent are Guernseys. It is a family operation with daughter Jennifer, 18, and son Nathan, 16, taking care of the calf crop. Their oldest daughter Melanie, 21, is married, oldest son David Randy, 23, has a desire to milk with David and Karen, so they are planning to expand. The Spencers are still farming about 300 acres, 200 of which they own and 80 acres they rent.

The family continues to search for Guernseys to expand their herd. They like the Guernsey milk because it seems to be more profitable due to the butterfat and protein components. When their milk prices peaked this winter, the Spencers received $22 to $23 dollars per hundredweight with all the bonuses. After a big price drop on their February 20 milk statement, they received a net price of $14 to $15 per hundredweight of milk (their butterfat average was 4.514 percent and the protein average was 3.755 percent).

David is aware of the push to market Golden Guernsey milk, and he personally feels it is too little too late. He explains, "The public, by way of the media, has become so milk fat-minded. Golden Guernsey milk is a hard sell, if not impossible. There are already premium markets for Guernsey milk. Producers need to know where creameries are that pay for components."

David feels that the biggest challange facing anyone in the Guernsey breed is the decline of numbers, and he believes this challange compounds itself. The decreased numbers mean fewer cattle for new breeders

Continued on page 18

Concerns Of A Young Guernsey Breeder

David Randy Spencer is the 23-year-old son of David and Karen Spencer of Rigby, Idaho. David has recently joined his parents farming full-time on the family farm.

As a young breeder, David loves the Guernsey cow, but has some concerns about the breed and some ideas for solutions. As the next generation of Guernsey farmers, David would like to express the concerns and fears he has for his generation.

"I believe as an organization we are putting the cart before the horse in focusing on the milk market. After reading the "Golden Focus" in the September 1998 *Guernsey Breeders' Journal*, I was extremely frustrated.

I believe we have missed the boat and seem to be swimming in circles sincerely believing we are accomplishing something. Why are we looking for new markets when we haven't even tapped into the ones we have? The cheese market is waiting with open arms to greet us, yet we haven't capitalized.

All of the milk research is great when we are in a position, but I believe we are far from it. We don't have 10 years of waiting time to see if all the research is worth it. We have to act now. Some suggestions I have are: 1) Breed for butterfat (when our milk peaked, we were getting $23 a hundredweight); and 2) Use the money we spend on milk research to get other breeders going.

I have been actively promoting Guernseys since we started with the breed in 1993 by showing cattle. In those six years, I have had quite a bit of interest shown by other dairy cattle breeders wanting Guernsey cattle, usually around 10 to 20 head. Unfortunately, finding that number of Guernseys is next to impossible. When we have someone interested, we need to aggressively encourage and do all we can to help them get Guernseys. It would also be nice to establish locations where Guernsey heifers are raised, thus making access to springers easier.

We have all the resources we need to grow. Instead of trying to create new opportunities, let's capitalize and excel with the ones we have!"

Guernsey Breeders' OREGON

CPI PRIDE BACKED BY FAMILY

#47 on the February 1999 high CPI list

WIL RENE AMBIONIC CINDY

2/99 USDA PTA: +1,449M +62F +$161 +55P +$205 CY+$222
2-03 208D 12,680M 4.9% 626F 3.6% 458P RIP
305D 17,039M 852F 626P Proj.

132% of herd average

"Cindy" is bred to Trotacre Mercury Lord-ET

"Cindy's" Dam:

#192 on the February 1999 high CPI list

WIL RENE PERFECTO CAROL-ET, VG-81, GSC

2/99 USDA PTA: +1,437M +43F +$145 +50P +$179 CY+$191
4-03 325D 20,890M 4.0% 845F 3.6% 755P

"Cindy's" Grandam: DADO PENDERS CORAL, VG-87

Gold Star Cow

4-03 305D 20,360M 4.7% 948F 3.6% 737P

WIL RENE FARMS

Wilbur Jansen, Mike and Sherry Jansen
4560 NW Visitation Road, Forest Grove, OR 97116
(503) 357-2244 or (503) 357-2369 or Fax (503) 357-6740

Our Girls Know How To Work

Recipient of the 1998 Elmer Meadows Award for the high producing cow in Oregon

Homestead Frank Shira J, VG-84
3-10 305D 23,380M 1,135F 743P
5-02 305D 24,230M 1,114F 783P

Homestead Magic Alison, VG-84
3-05 365D 24,120M 1,201F 870P

Homestead Perfect Jillany, EX-90
2-02 355D 23,410M 948F 813P

Homestead Perfect Nattilie, VG-88
2-03 305D 20,920M 841F 682P

Ranked #30 in the nation for CPI herds!

Marsh Homestead Inc.

George Marsh Family

4675 NW Cornelius-Schefflin, Cornelius, OR 97113
Phone/Fax (503) 357-9152

Three Top CPI Cows At Spencer Farm

Ranked #197 on the February 1999 high CPI list

Five Star Double Magic

2/99 USDA PTA:
+1,265M +43F +$132 +50P +$174 CY+$191
3-01 365D 22,300M 5.1% 1,129F 4.0% 892P

Ranked #197 on the February 1999 high CPI list

Five Star Lorry Mieka

2/99 USDA PTA:
+1,399M +46F +$144 +51P +$182 CY+$196

Ranked #239 on the February 1999 high CPI list

Five Star Jay Fawn

2/99 USDA PTA:
+888M +55F +$112 +47P +$166 CY+$192
2-04 305D 16,260M 5.1% 825F 4.0% 657P

Two "Lorry" Daughters We Are Excited About!

Spencer Farm Lorry Mariah

2/99 USDA PTA:
+1,598M +67F +#176 +54P +$211 CY+$222

Spencer Farm Lorry Nabisco

3-03 305D 17,990M 829F 565P Projected Actual

"Nabisco" is projected 114% above the herd average and has three tests over 85 # FCM

Spencer Guernsey Farm

Seth Spencer and Family
42672 Green Mountain Drive
Lebanon, OR 97355 • (541) 258-5327
email: Spencers@teleport.com

Guernsey Breeders' OREGON

Check Out Our High Index Cow Families

Our February 1999 high CPI Cows:

Dam & Daughter:

#27 ~ Wilsonview Jay Nikiann
2-02 365D 20,190M 4.1% 830F 3.6% 736P

Her dam:

#73 ~ Wilsonview Magic Niki-ET, VG-85, GSC
4-00 328D 22,590M 3.8% 869F 3.4% 779P

Maternal Sisters:

#73 ~ Wilsonview Patrick Joyous, VG-85
2-00 323D 17,080M 4.7% 804F 3.6% 619P

#183 ~ Wilsonview Enhancer Jazzie-ET, VG-88
2/99 USDA PTA:
+2,510M +59F +$141 +47P +$170 CY+$180

#209 ~ Wilsonview Enhancer Jade-ET
2/99 USDA PTA:
+1,355M +51F +$145 +47P +$177 CY+$188

Their dam:

#183 ~ Wilsonview Magic Joy-ET, EX-90, GSC
5-04 365D 22,930M 4.0% 911F 3.7% 840P

From the same maternal family as "Joy":

#259 ~ Wilsonview Yosemite Jubi, VG-85, GSC
4-00 321D 17,810M 5.2% 923F 4.0% 714P

More high CPI cows:

#110 ~ Wilsonview Jay Rainy, VG-87, GSC
3-00 365D 19,230M 4.5% 869F 4.1% 781P

#120 ~ Wilsonview Ned Rusty, VG-82
2/99 USDA PTA:
+1,620M +54F +$168 +52P +$197 CY+$205

#197 ~ Wilsonview Magic Indiana, VG-88
2-00 365D 20,210M 3.9% 787F 3.5% 716P

#239 ~ Wilsonview Magic Gus, VG-88
4-04 365D 23,150M 4.3% 1,006F 3.4% 792P

Ranked #13 in the nation for high CPI herds!

Wilsonview Dairy

Ernest, Bill and Don Josi

2460 Olsen Road, N. Tillamook, OR 97141 • (503) 842-2775

The "Snow" Family At Valley Veue

Ranked #36 on the 2/99 high CPI list

Valley Veue Pension Snowball, VG-80
Gold Star Cow • A Top Living PTA Protein Cow
3-07 305D 19,380M 4.3% 842F 3.5% 671P

Her Dam:

Valley Veue F Snowball, VG-86
Gold Star Cow
3-02 305D 19,540M 4.7% 916F 3.6% 700P

Ranked #80 on the 2/99 high CPI list

Valley Veue Magic Snowqueen, VG-88
Gold Star Cow
3-02 305D 20,980M 4.3% 897F 3.4% 721P

Her daughter:

Valley Veue P Snowqueen, VG-82
Ranked #152 on the 2/99 high CPI list
2/99 USDA PTA:
+1,177M +48F +$129 +49P +$173 CY+$192

More February 1999 high CPI cows:

#95 ~ Valley Veue Magics Golden, VG-84
A Top Living PTA Protein Cow
2-07 305D 19,750M 4.2% 826F 3.6% 715P

#130 ~ Valley Veue Magic Rosebud
2/99 USDA PTA:
+1,904M +48F +$185 +53P +$203 CY+$203

#253 ~ Valley Veue Magics Delite
3-08 305D 18,140M 4.8% 876F 3.9% 713P

#288 ~ Valley Veue Magics Alice, VG-84
3-08 305D 18,550M 4.0% 742F 3.3% 613P

Ranked #19 in the nation for high CPI herds!

Valley Veue Farms

Staehely Brothers

21303 S Central Point Road
Oregon City, Oregon 97045 • (503) 657-1805

Guernsey Breeders'
OREGON

A Special Reflection

Kilchona Reflection Becca, VG-87

2/99 USDA PTA:

+1,244M +66F +$148 +41P +$173 CY+$181

2-05 365D 21,660M 5.1% 1,103F 3.4% 741P

First Place 3-Year-Old &
Reserve Grand Champion,
1998 Oregon State Fair

"Becca" is currently bred to "Trumpet"

Sire: Kilchona Robins Reflection

Dam: Kilchona Victory Brenda, VG-88

5-09 324D 19,530M 4.8% 930F 3.5% 675P

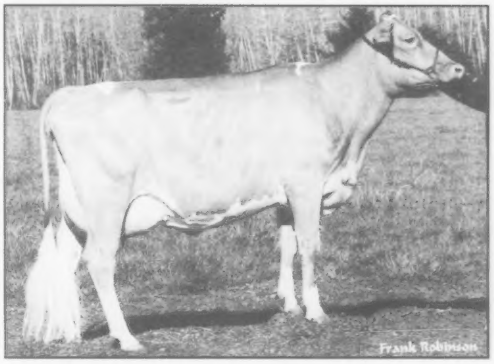

Kilchona Farm

Carl and Irene Bosch • 7070 Kilchis River Road, Tillamook, OR 97141 ~ (503) 842-6756

Scores To Be Proud Of!

We were very pleased with our November appraisal. Three new cows went Excellent, bringing our herd total of Excellent cows to four, and 20 cows out of the 29 appraised were 80 points or above.

Our Excellents:

Vale View Remo Custer, EX-90
8-03 3368D 25,779M 857F 863P
Sire: Sildons WCA Remo-ET

Olympic View Trumpet Sunbeam, EX-90
3-04 305D 15,087M 537F 499P
Sire: Spring Walk Karis Trumpet

Vale View Fayette Pember-Twin, EX-90
5-07 305D 16,782M 664F 599P
Sire: Dutch Mill Telestars Fayette

Olympic View Perf Natalie, EX-90
4-02 305D 13,070M 588F 458P
Sire: Lily Lane Penny Perfecto-ET

Vale View Guernseys

Scottie & Mary Payne

4014 Saddler Lane, Vale, OR 97918 • (541) 473-2175

1999 Directory Nominations
Continued from page 10

a member of the AGA, the Missouri and Kansas GBAs and the American Veterinary Medical Association.

In the community, John has been a board member and president of the Blue Valley School District, a member and coach of the Blue Valley Junior Athletic Association and has served as a Sunday school teacher for college age students at their local church. John, a U.S. Army veteran, and his wife Mary Lou have four sons, John Jr., Ned, David and Matthew and seven grandchildren.

John believes his management experience will serve him well as a member of the Board of the American Guernsey Association. John states that we need the input and support of every Guernsey breeder and every Guernsey enthusiast if we are to remain viable as a breed and have an impact in the dairy industry. It is his firm conviction that the successful marketing of Guernsey milk and dairy

Dr. John O Mozier

products is the key to our resurgence in the industry. Guernsey dairy products should yield a premium in the marketplace and with that premium, should come renewed interest and increased demand and prices for breeding stock.

Since 1996, John has been an active member of the Golden Guernsey Committee and very involved in coordinating the research on Guernsey milk. As a member of the board, John will continue to support the efforts of the Golden Guernsey Committee, as well as the other committees who are working to promote and sustain our breed. John will listen to each and every breeder who has thoughts and ideas as to how we can become more successful as a breed and more profitable as Guernsey breeders. He believes the AGA should live within budget while maximizing the programs which will benefit the greatest number of breeders. John wants to assure you that he will do his best as a board member to see that these goals are accomplished.

Any active member not receiving an offical voting ballot by May 7, should contact the American Guernsey Association

---

Get Going With Guernseys
Continued from page 14

to buy. This leads to no new breeders and less cattle.

David has been around every breed of dairy cattle and knows that each has its strengths and weaknesses. His concern is getting his Guernseys to breed back and getting heifer calves. "Because of my poor bull to heifer ratio, I have no breeding stock to sell. I have neighbors that, after watching us, want to buy Guernseys. However, it is very irritating because I cannot sell any and there are none available."

Suggestions For Increasing Numbers

The Spencers believe that as breeders and as an association, we must all work together to increase the number of Guernseys. Some suggestions they have include the following:

• 1) Those using A.I. who find a bull that throws a good heifer to bull ratio need to let others know through the *Guernsey Breeders' Journal.*

• 2) As an organization, we need to organize and sample young sires and report our progress through the *Journal.* Assign those that have herds, who are willing, to test bulls.

• 3) We need to have a pool of heifers available for commercial breeders.

When asked what advice he would give to a breeder interested in raising Guernseys, David's response was, "Do not run them together with a Holstein herd. Guernseys respond well to good management, they are easier to handle, so handle them that way. Take care of them, and they'll take care of you!"

The Spencers feel that the next five years are critical for the association and the breed. "If more Guernsey cattle are not made available to commercial dairymen, and if we don't turn the decline about, it will be hard for the breed to continue. I feel there is a future, but we need to make it happen. If we fail to understand the problems or refuse to admit they exist, we will never solve them," comments David.

Five years from now, David and Karen would like to see their Crystal Springs Dairy herd have a bull to heifer calf ratio of 50 percent. They would like to improve their conception rates, which will allow them the chance to expand and market Guernsey cattle.

These Girls Are Still At It!

#197 on the February 1999 high CPI list
Coteau Hills Magic Brenda, VG-83
2/99 USDA PTA: +1,370M +43F +$140 +47P +$171 CY+$181
2-04 305D 16,590M 4.1% 685F 3.5% 586P

#300 on the February 1999 high CPI list
Coteau Hills Magic Abby, VG-84
2/99 USDA PTA: +1,189M +45F +$127 +47P +$167 CY+$183
4-07 305D 18,150M 4.0% 724F 3.4% 621P

"Brenda's" March 1998 "Harpoon" daughter will be selling at the Upper Mid-West Sale in Hutchinson, Minnesota, on April 10.
Watch for Coteau Hills Harpoon Eveie.

Coteau Hills **Tim Lindgren**
16050 464 Ave, South Shore, SD 57263-5901• (605) 756-4124

Wabanaki Guernseys at Springdale Farm

#113 on the 2/99 high CPI list
Wabanaki Star Hotshot Holly
2-03 305D 17,245M 714F 608P Actual
1st Sr. 2-Year-Old - Bangor State Fair 4-H Show
2nd Sr. 2-Year-Old - Bangor State Fair
1st & Grand Champion, Blue Hill Fair 4-H Show
Shown by Carrie Whitcomb
We are proud of "Holly"!
Rt #4 Box 4590, Belfast, Maine 04915
Phone and Fax Number (207) 342-5446

The Top Ten CPI Cows

Ten of the most genetically superior Guernseys are being recognized by the American Guernsey Association with the release of the top 300 cows for Cow Performance Index (CPI). Animals that make the list are cows that produce, reproduce and pass on desirable traits to their offspring.

The American Guernsey Association is pleased to recognize the following 10 cows for their superior performance as the top CPI cows in the breed.

1st - Laeschland Perfect Bliss-ET

Still at number one is Laeschland Perfect Bliss-ET. This Excellent-92 Lily Lane Penny Perfecto-ET daughter has February 1999 USDA PTA totals of +2,066M +76F +$219 +82P +$289 CY+$318; CPI +534. "Bliss" holds national class leading status for milk, butterfat and protein with records to 35,220M* 3.9% 1,382F* 3.6% 1,253P* at 3-08 in 365 days. "Bliss" is also well known in the show circles. She was the grand champion at the 1998 National Guernsey Show in Madison, Wisconsin, and is also the 1998 All-American 4-Year-Old. Her dam is the famous Laeschland TS Biddy. "Biddy" was an Excellent-94 gold star cow with lifetime records of 167,220M 4.9% 8,262F 4.0% 6,703P in 3,178 days. "Bliss" was bred by Phil Laesch of Dorchester, Wisconsin, and is owned by the partnership of Erdman, Wilson, Griggs and Rushing of Chenoa, Illinois.

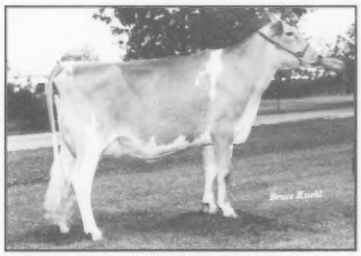

2nd - Forhar Magic Show

A "Show" is exactly what this Very Good-88 Nells Glow Admiral Magic daughter is performing for us. Forhar Magic Show has February 1999 USDA PTA totals of +2,302M +85F +$245 +72P +$283 CY+$292; CPI +489. She also has national class leading records to 27,610M* 5.0% 1,371F* 3.6% 986P* at 2-03 in 365 days. Her dam is an Excellent-93 Wampanoag Fayette Smokey daughter with records to 25,680M 3.9% 995F 3.2% 831P at 3-02 in 365 days. Her grandam is Excellent-90 with records to 22,260M 4.3% 964F 3.2% 703P at 4-01 in 365 days. "Show" was bred by Forhar Associates of Hartland, Wisconsin, and is owned by Donald and Kurt Peterson of Cashton, Wisconsin.

3rd - PAFarms Fortress Cassandra

A new name in the top three high CPI group is this Very Good-87 Twin L Farms Magic Fortress-ET daughter with February 1999 USDA PTA totals of +2,359M +73F +$240 +72P +$276 CY+$283; CPI +472. PAFarms Fortress Cassandra has a projected actual 305 day record of 23,504M 891F 742P at 2-00. Her dam is a Very Good-88 Wampanoag Fayette Smokey daughter who is ranked number 24 on the February 1999 high CPI list and has records to 19,720M 4.5% 892F 3.8% 752P at 3-10 in 365 days. The grandam is a Very Good-81 gold star cow with records to 23,080M 5.0% 1,154F 3.7% 850P at 4-01 in 365 days. "Cassandra" was bred by Andrew Fritsche of New Ulm, Minnesota, and is owned by Neil and Janice Jensen of Turtle Lake, Wisconsin.

4th - Trotacre Magic Mercury Lou-ET

No stranger to the high CPI list is Trotacre Magic Mercury Lou-ET. This Very Good-84 Nells Glow Admiral Magic daughter has February 1999 USDA PTA totals of +2,333M +82F +$245 +70P +$278 CY+$284; CPI +470. She has earned national class leading status for milk, butterfat and protein with records to 32,560M* 4.1% 1,342F* 3.2% 1,034P* at 2-05 in 365 days. Her dam is an Excellent-91 Oaklands Mercury daughter with records to 30,889M* 3.9% 1,195F 3.2% 981P at 3-07 in 365 days. Her grandam is an Excellent-92 gold star cow with lifetime records of 167,330M 3.8% 6,373F 3.3% 5,605P in 2,179 days. "Lucy" is bred and owned by James Trotter of Enon Valley, Pennsylvania.

5th - Marodore Jimco Renee

Sired by Jimco Pansy Patrick, Marodore Jimco Renee settles into the number fifth position on the February 1999 high CPI list. "Renee" has February 1999 USDA PTA totals of +2,139M +78F +$227 +76P +$281 CY+$300; CPI +461. She is a national class leader for milk with a record of 24,240M* 4.5% 1,095F 3.6% 880P at 2-01 in 305 days. Her dam is an Excellent-90 Clearbranch Jeans N P King-ET gold star cow. She has records to 25,100M 4.0% 1,011F 3.3% 840P at 5-00 in 305 days. Her grandam is Very Good-86 with records to 22,010M 3.3% 725F 3.2% 698P at 3-10 in 305 days. "Renee's" maternal sister is Excellent-91 with national class leading records to 23,460M* 3.8% 894F 3.1% 734P at 2-05 in 305 days. "Renee" is bred and owned by Marodore Farm of Baltimore, Ohio.

6th - Spring Walk Magics Ginger

Working her way up the high CPI lists is this Very Good-83 Nells Glow Admiral Magic daughter with February 1999 USDA PTA totals of +2,165M +81F +$231 +67P +$266 CY+$274; CPI +432. Spring Walk Magics Ginger has records to 16,070M 4.0% 644F 3.5% 555P at 2-00 in 305 days. Her dam is a "Perfecto" daughter with records to 20,770M 5.4% 1,127F* 3.2% 659P at 2-07 in 302 days. The grandam is a Very Good-87 gold star cow with records to 27,260M 4.5% 1,233F 3.1% 848P at 5-04 in 305 days. "Ginger" was bred by Artur Pinho, Brazil, and is owned by Spring Walk Farm, Big Prairie, Ohio

7th - Rozelyn Magic Joyful

Rozelyn Magic Joyful is a Very Good-83 "Magic" daughter with February 1999 USDA PTA totals of +2,188M +77F +$230 +65P +$259 CY+$264; CPI +430. She has records to 25,230M 4.3% 1,081F 3.5% 871P at 2-01 in 365 days. The dam is a Wampanoag Fayette Smokey daughter with records to 27,769M 4.5% 1,240F 3.6% 993P at 3-06 in 365 days. The grandam is Excellent-90 with records to 25,330M 5.9% 1,497F* 4.0% 1,024P* at 3-02 in 365 days. "Joyful" is bred and owned by Rozelyn Farm of Lynden, Washington.

8th - New Bethel Magic Karen

A new Nells Glow Admiral Magic daughter to make the top ten high CPI list is New Bethel Magic Karen. "Karen" is appraised Very Good-83 and has February 1999 USDA PTA totals of +1,781M +57F +$182 +68P +$237 CY+$258; CPI +427 and records to 16,380M 4.0% 661F 4.0% 663P at 2-01 in 310 days. Her dam is an Excellent-90 Yellow Creek Fayette Caleb-ET daughter

Continued on page 20

Notice of the 122nd Annual Meeting

The 122nd annual meeting of the American Guernsey Association will be held at the Wyndham Dublin Hotel in Dublin, Ohio, on June 26, 1999. The business of the meeting will be the election of members to the board of directors, the reports of the president and the executive secretary-treasurer, recommendations of the board and other matters relating to the AGA and its activities.

Ballots for the elections of members to the board of directors and a brief resume relating to the nominees will be mailed to active members at least thirty (30) days prior to the annual meeting.

Ballot A is the election of director for District Five. These ballots are mailed to and may only be used for voting by members living in the states of Iowa, Kansas, Minnesota, Nebraska, North Dakota and South Dakota.

Ballot B is for the election of a Director-At-Large. These ballots are mailed to and may only be used for voting by active members of the American Guernsey Association.

The Bylaws require the use of ballots in the election of directors and adoption of amendments to the Constitution and Bylaws. Proxies may not be used for these purposes.

In order to be counted, each ballot must be returned in the envelope provided. The envelope must be signed by the voting member before delivery. As stated in the Constitution, "Active members not attending the annual meeting may vote by mailing their ballots to the executive secretary for delivery to the home office no later than 10 days prior to the annual meeting, or to the Election Committee at the place of the annual meeting, providing that no such ballots shall be accepted by the Election Committee later than noon of the day prior to the annual meeting. These ballots shall be counted with the ballots of active members present and voting during the annual meeting."

The signed-and-sealed ballot envelope should be placed in the envelope and submitted by return mail to the executive secretary-treasurer at the American Guernsey Association, 7614 Slate Ridge Blvd., P.O. Box 666, Reynoldsburg, Ohio 43068-0666. Ballots mailed to the headquarters' office are to be received by June 16, 1999.

The sealed ballot envelope can be mailed in an envelope or hand delivered to the chairman of the Election Committee, American Guernsey Association, Wyndham Dublin Hotel, 600 Metro Place North, Dublin, Ohio 43017. Hand delivered ballots or ballots mailed to the national convention site must be received by noon on Friday, June 25, 1999.

Annual Meeting Notice To Be Mailed

The notice of the 122nd American Guernsey Association annual meeting will be mailed in April to all AGA active members. Active members who are individuals shall be entitled to one (1) vote at any meeting of the Association. Only individuals who are active members shall be entitled to hold office in the Association. The AGA Constitution defines an active member as:

"A membership shall retain its full term, but be classified active or inactive as follows:

(a) An active member shall be one in which at least one application for registration in the name of the membership; or at least one application for transfer of ownership into the name of the membership shall have been received by the Herd Register Department of the American Guernsey Association within two (2) years prior to January 1, preceding an annual meeting.

(b) A membership shall be declared inactive when there has not been received in the Herd Register Department of the Association at least one application for registration in the name of the membership; or at least one application for transfer of ownership into the name of the membership within two (2) calendar years prior to January 1, preceding an annual meeting.

(c) A membership having been classified as inactive shall automatically be reinstated to active status upon fulfilling the requirements of section (a), defining active status.

(d) An individual membership of an individual, who is a shareholder, partner or other joint ownership arrangement that is a member, shall be classified as an active membership if at least one application for registration in the name of the corporation, partnership or joint ownership membership or at least one application for transfer of ownership into the corporation, partnership or joint ownership arrangement shall have been received by the Herd Register Department of the American Guernsey Association within the two (2) calendar years prior to January 1 preceding an annual meeting, provided that the corporations, partnership or joint owners files with and maintains with the Executive Secretary of the Association, a current and complete list of all shareholders, partners and joint owners."

The envelope to be mailed contains a notice of the 122nd annual meeting, convention schedule and reservation form. Also enclosed will be ballots for the director elections.

Any active member not receiving a ballot by May 7, should contact the American Guernsey Association at 7614 Slate Ridge Blvd., P.O. Box 666, Reynoldsburg, Ohio 43068-0666, or call the office at (614) 864-2409 during office hours, 8:00 a.m. to 4:30 p.m. eastern daylight time, Monday through Friday.

The Top Ten High CPI Cows

Continued from page 19

with records to 22,690M 3.9% 896F 3.4% 782P at 4-09 in 365 days. "Karen" is bred and owned by Craig Westfall of Halfway, Missouri.

9th - Nedrow Farms Magic Nelda

Nedrow Farms Magic Nelda is a Very Good-83 Nells Glow Admiral Magic daughter and is ranked number nine on the February 1999 high CPI list. She has February 1999 USDA PTA totals of +2,096M +69F +$216 +67P +$254 CY+$264; CPI +424 and records to 24,240M 3.5% 838F 3.2% 775P at 3-07 in 305 days. Her dam is a Golden Meadows F W P Oranator daughter and her grandam has records to 26,570M 4.3% 1,151F 3.6% 961P at 4-07 in 365 days. "Nelda" is bred and owned by Kevin Nedrow of Clifton Springs, New York.

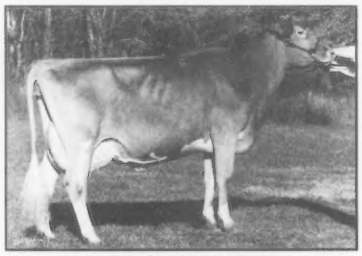

New Bethel Magic Karen

10th - Rozelyn Enhancer Jackie-ET

This Very Good-83 Sherma Victory Ellas Enhancer daughter rounds out the February 1999 top 10 high CPI list. Rozelyn Enhancer Jackie-ET has February 1999 USDA PTA totals of +1,861M +83F +$209 +63P +$250 CY+$263; CPI +422. Her dam is an Excellent-90 Rozelyn Pats Prince-ET gold star daughter with records to 25,330M 5.9% 1,497F* 4.0% 1,024P* at 3-02 in 365 days. The grandam is also Excellent-90 and has records to 32,850M* 4.9% 1,611F* 3.9% 1,271P* at 2-03 in 365 days. "Jackie" was bred by Rozelyn Farm, Lynden, Washington, and is owned by Pleasant View Farms Dairy of Saint Thomas, Pennsylvania.

February 1999 Cow Performance Indexes

RANK	NAME	REC	REL	MILK	%F	FAT	$$	%P	PROT	P$	REC	FS	REL	TYPE	CPI
1	LAESCHLAND PERFECT BLISS-ET - ERDMAN +WILSON +GRIGGS +RUSHING IL	2	60	+2066	-0.10	+76	+219	+0.06	+82	+289	3	92	62	+3.1	+534
2	FORHAR MAGIC SHOW - PETERSON DONALD & KURT WI	2	51	+2302	-0.12	+85	+245	-0.05	+72	+283	1	88	51	+3.2	+489
3	PAFARMS FORTRESS CASSANDRA - JENSEN NEIL & JANICE WI	1	44	+2359	-0.21	+73	+240	-0.06	+72	+276	1	87	45	+2.6	+472
4	TROTACRE MAGIC MERCURY LOU-ET - LIGGETT AMY OF TROTACRE PA	2	53	+2333	-0.14	+82	+245	-0.07	+70	+278	2	84	57	+2.7	+470
5	MARODORE JIMCO RENEE - MARODORE FARM OH	1	48	+2139	-0.11	+78	+227	+0.01	+76	+281	2	73	55	-0.2	+461
6	SPRING WALK MAGICS GINGER - SPRING WALK FARM OH	3	53	+2165	-0.10	+81	+231	-0.05	+67	+266	1	83	50	+1.1	+432
7	ROZELYN MAGIC JOYFUL - ROZELYN FARM WA	2	53	+2188	-0.13	+77	+230	-0.06	+65	+259	3	83	59	+2.0	+430
8	NEW BETHEL MAGIC KAREN - WESTFALL CRAIG MO	1	48	+1781	-0.15	+57	+182	+0.04	+68	+237	1	83	50	+1.7	+427
9	NEDROW FARMS MAGIC NELDA - NEDROW J KEVIN NY	2	55	+2096	-0.16	+69	+216	-0.04	+67	+254	1	83	50	+1.2	+424
10	ROZELYN ENHANCER JACKIE-ET - PLEASANT VIEW FARMS DAIRY PA	0	41	+1861	-0.01	+83	+209	-0.01	+63	+250	1	83	49	+1.8	+422
11	TROTACRE JAY MS LUCILLE-ET - TROTTER JAMES R PA	1	52	+1967	-0.20	+58	+197	-0.01	+66	+239	2	83	57	+1.7	+417
12	SPRING WALK JAYS ETTA - WACHTEL FLOYD & FAMILY OH	1	48	+1493	+0.14	+89	+186	+0.08	+63	+243	1	78	50	+0.6	+411
13	ROZELYN MERCURY JEWEL-ET - ROZELYN FARM WA	2	54	+1552	+0.08	+83	+186	+0.07	+65	+245	2	84	57	+0.1	+410
	NEW BETHEL BREIGHTON JOLLY - WESTFALL CRAIG MO	1	46	+1586	-0.02	+68	+176	+0.06	+64	+232	1	80	48	+1.4	+410
15	LEBANON VALLEY MAGIC TANYA - HUCKINS GORDON & MARTHA NH	2	48	+1835	-0.14	+60	+189	+0.00	+63	+231	2	90	46	+2.2	+409
16	LONE ACRES MAGIC BONITA - KIPP MARETH K WI	2	54	+1693	-0.12	+58	+176	+0.03	+63	+225	1	86	51	+1.9	+404
17	SC SUNNY DAY JAY YUP - LUTZ HERBY D SC	1	46	+1550	+0.00	+69	+174	+0.07	+64	+231	1	79	49	+0.7	+402
18	AMBER RAE MAGICS STAR - HEINS RONALD & MICHELLE MN	2	52	+1909	-0.06	+77	+208	-0.05	+59	+239	2	80	53	+2.2	+401
19	BLA ARL PENNYS MAGIC PREPPY-ET - CROSSER MANDY L & MARODORE FARM OH	3	55	+2129	-0.22	+60	+212	-0.07	+62	+238	2	87	57	+1.9	+400
	DAIRYMAN FORESTAR ROSALIE - HOARD W D & SONS CO WI	3	59	+1606	+0.06	+82	+189	+0.03	+60	+235	2	85	57	+1.4	+400
	MARODORE JAY LANA - KOHLER JEREMY KRILL OH	2	52	+1542	+0.00	+69	+174	+0.06	+63	+229	2	88	55	+1.0	+400
22	JENSGOLDEN MERCURY ORIANN-ET - JENS GOLD FARMS WI	3	63	+1310	+0.14	+80	+165	+0.09	+59	+223	4	88	64	+1.6	+396
	LANG HAVEN JAY DIMPLE - LANGREHR DON & KATHY WI	2	52	+1530	+0.06	+78	+180	+0.05	+61	+232	2	85	54	+0.9	+396
24	PAFARMS SMOKEY CLAREESA-ET - FRITSCHE ANDREW MN	2	58	+1865	-0.14	+62	+193	-0.03	+60	+227	3	88	62	+2.2	+395
25	LONE ACRES PENDER BRIEA-ET - KIPP MARETH K WI	4	62	+1550	-0.10	+54	+162	+0.05	+61	+213	2	87	59	+1.8	+388
	PARK LAWN MAGIC MACAELA-TWIN - LAESCH CORY IL	2	51	+1861	-0.09	+70	+199	-0.05	+56	+226	1	90	50	+2.8	+388
27	BLACKWATER P JAY ADDIE - BRUBAKER E CLINE VA	4	57	+1311	+0.09	+73	+159	+0.08	+57	+213	3	86	59	+1.9	+384
	WILSONVIEW JAY NIKIANN - WILSONVIEW DAIRY INC OR	2	54	+1493	-0.10	+51	+155	+0.07	+63	+213	2	76	57	+0.8	+384
29	SC SUNNY DAY MAGIC YES MAAM - HERBY D LUTZ SC	2	56	+1845	-0.10	+67	+195	-0.03	+59	+229	2	75	56	+1.4	+383
30	ROZELYN MERCURY JULIE-ET - BYFORD JENNIFER CA	1	49	+1488	+0.05	+74	+173	+0.05	+60	+225	3	84	59	+0.5	+382
31	SANDY HILL WANDAS WINNIE - EILERS JESSICA IA	2	48	+1330	+0.18	+87	+172	+0.05	+54	+219	1	90	39	+2.1	+381
	ELJO JAY GARNET - MOSS ELDON & SONS IA	2	52	+1462	+0.03	+70	+168	+0.05	+59	+219	3	79	59	+1.1	+381
33	NEDROW FARMS JIMCO SUNNY - NEDROW BARBARA NY	1	48	+1814	-0.13	+62	+189	-0.02	+59	+224	1	83	49	+1.5	+380
34	DAIRY O EL GATO HEIDI - ZWEEGMAN GREGORY D WA	1	39	+1370	-0.03	+57	+151	+0.07	+58	+204	1	88	45	+2.1	+379
35	ELJO PERFECTO GLORY - MOSS ELDON & SONS IA	3	61	+1903	-0.12	+67	+200	-0.06	+57	+227	3	80	62	+1.8	+378
36	VALLEY VEUE PENSION SNOWBALL - STAEHELY BROS OR	3	53	+1631	-0.15	+51	+166	+0.02	+60	+211	2	80	52	+1.5	+377
	NEDROW FARMS MAGICS LISTEN	1	56	+1741	-0.12	+60	+182	-0.02	+57	+216	1	82	52	+2.2	+377
	PECKS MAGIC QUEEN - BOESCHE KATIE IL	2	53	+1843	-0.09	+69	+197	-0.04	+58	+228	1	87	50	+1.2	+377
39	MARFRED MAGIC MIRACLE - MILLS STEVE A SC	2	55	+1391	-0.03	+58	+153	+0.07	+59	+208	2	72	57	+1.4	+376
40	NEDROW FARMS MAGICS LILLIE - NEDROW KATHERINE NY	3	57	+1543	-0.16	+45	+155	+0.03	+58	+200	2	87	56	+2.5	+375
41	PLEASVIEW GOLD MESX JAY SUNNY - MILLER ROBERT JR+MATTHEW+BEN MD	1	43	+1419	-0.01	+63	+159	+0.06	+58	+210	1	77	49	+1.1	+371
42	FARVIEW MAGICS JERI - PATEY SIDNEY C WI	1	50	+2001	-0.29	+44	+189	-0.08	+57	+211	2	80	56	+2.6	+370
	CROSS LEA PATRICK KARA - CROSS DAN & FAMILY MN	1	46	+1553	-0.04	+64	+170	+0.05	+61	+221	1	74	49	-0.2	+370
44	SC SUNNY DAY PERFECTO YAP-ET - LUTZ HERBY D SC	4	58	+1535	-0.23	+34	+145	+0.03	+59	+193	3	88	59	+2.3	+369
	JENSGOLDEN TL ENHANCER GINA - JENSEN TRENT WI	2	49	+1990	-0.15	+65	+205	-0.09	+55	+224	2	83	54	+2.1	+369
46	BAY MEADOW JAY BEELINDA - BAY MEADOW FARMS CA	1	48	+1339	-0.03	+56	+148	+0.08	+59	+204	1	74	50	+0.9	+368
47	WIL RENE AMBIONIC CINDY - WIL RENE FARMS OR	1	45	+1449	-0.02	+62	+161	+0.03	+55	+205	1	78	48	+2.0	+366
48	JENSGOLDEN MAGIC OLLIE - JENS GOLD FARMS WI	4	62	+1694	-0.06	+67	+184	-0.03	+53	+212	3	89	60	+2.4	+364
	NEDROW FARMS MAGICS MICHAELA - NEDROW J KEVIN NY	3	61	+1506	-0.07	+57	+161	+0.02	+55	+202	2	84	57	+2.2	+364
50	MARODORE IDEAL LOLA - MARODORE FARM OH	3	55	+1280	+0.11	+74	+158	+0.06	+53	+205	3	92	59	+1.9	+363
	ROZELYN MERCURY JULIA-ET - ROZELYN FARM WA	1	47	+1340	+0.11	+77	+165	+0.06	+56	+215	1	82	52	+0.5	+363
	PR-LANG HAVEN H SHOT MAYBELLINE - LANGREHR DON & KATHY WI	1	41	+2085	-0.23	+57	+206	-0.12	+54	+218	1	86	40	+2.5	+363
53	NEDROW FARMS MAGIC HANNAH - NEDROW J KEVIN NY	3	57	+1752	-0.10	+63	+185	-0.05	+54	+213	2	84	55	+2.1	+362
	SUNESLOPE JAY BRITTA - JOHNSON SETH A OH	1	46	+1484	-0.04	+61	+163	+0.04	+58	+211	1	80	49	+0.6	+362
55	NEDROW FARMS TRUMPET LEOTA - NEDROW J KEVIN NY	2	46	+1820	-0.15	+58	+186	-0.03	+59	+221	1	78	46	+0.1	+359
	BLACKWATER ENHANCER ALLIE - PANTHER SPRING SYNDICATE KS	1	46	+1547	+0.04	+75	+179	-0.03	+50	+208	1	84	49	+2.7	+359
57	SUNNYDALE JAY TEDDIE - WEISS RANDY & TERI IA	2	49	+1359	-0.01	+60	+152	+0.06	+57	+204	2	84	54	+0.7	+358
58	SPRING WALK GINGERS JAMIE-ET - WACHTEL FLOYD & FAMILY OH	4	65	+1706	-0.02	+74	+190	-0.04	+53	+218	2	86	59	+1.4	+357
59	SPRING FLO PATRICK FELICIA-ET - VANDEN HEUVEL DAVID WI	2	50	+1497	-0.05	+59	+162	+0.03	+56	+206	1	84	49	+1.0	+355
	NEDROW FARMS LOGIC DREW - NEDROW ALICIA J NY	2	49	+1551	+0.00	+70	+175	-0.01	+53	+210	2	78	47	+1.5	+355
61	HERSHEYS GAIL GLODIE - JONATHAN HERSHBERGER, WI	2	49	+1159	-0.02	+49	+128	+0.11	+57	+189	2	88	55	+1.1	+354
62	AMBER RAE PATRICKS KITTY - HEINS RONALD & MICHELLE MN	1	45	+1403	-0.04	+56	+153	+0.06	+57	+202	1	72	44	+0.6	+353
	RIPLEY FARMS ENHANC MARSHMELLO - RIPLEY DANIEL NY	1	46	+1752	-0.06	+69	+190	-0.06	+52	+214	1	84	49	+1.8	+353
614	PLEASANT VALLEYS FAY ROSE - CROSS DAN & FAMILY MN	5	61	+1336	+0.08	+72	+160	+0.04	+53	+205	3	91	56	+1.2	+352
65	IDLE NEER MAGIC TALLY - SYWASSINK DONALD IA	3	55	+2000	-0.23	+54	+197	-0.11	+52	+209	4	89	62	+2.6	+351
	FLAMBEAU MANOR MAGIC SHELBY - VAN DOORN GARY WI	2	50	+1468	+0.08	+78	+175	+0.02	+53	+214	2	85	55	+0.7	+351
	BLACKWATER TRUMPET MIRANDA - CUSTER AMANDA BRUBAKER VA	2	47	+1726	-0.15	+55	+177	-0.02	+57	+212	2	71	52	+0.5	+351
	PAFARMS JAY CORA - FRITSCHE ANDREW MN	1	46	+1481	-0.07	+55	+158	+0.03	+56	+202	1	80	50	+0.9	+351
	MYRTLEDALES P JAY HASSIE - SYWASSINK STEVE IA	1	47	+1449	-0.02	+63	+162	+0.03	+56	+207	1	70	48	+0.4	+351
70	SHAMROCKS ABLE YOLANDA - SHAMROCK FARMS COMPANY AZ	5	62	+1659	-0.14	+53	+170	-0.01	+56	+206	1	84	51	+0.9	+349
	CANNIFF VALOR MAY - WINKE CHAD IA	1	40	+1446	+0.02	+68	+165	+0.00	+50	+199	2	87	50	+2.4	+349
	MYOWN P JAY BEAUTIFUL-ET - ERDMAN MYRON & MARK IL	2	54	+1161	-0.01	+51	+130	+0.11	+57	+191	1	76	52	+0.6	+349
73	WILSONVIEW MAGIC NIKI-ET - WILSONVIEW DAIRY INC OR	4	63	+1571	-0.14	+49	+160	+0.00	+55	+198	3	85	63	+1.4	+348
	JENSGOLDEN MAGIC OSANNA-ET - JENS GOLD FARMS WI	2	58	+1220	+0.08	+66	+146	+0.07	+53	+197	2	76	58	+1.2	+348
	WILSONVIEW PATRICK JOYOUS - WILSONVIEW DAIRY INC OR	2	55	+1282	-0.05	+50	+138	+0.08	+56	+192	3	85	60	+1.0	+348
	FLAMBEAU MANOR MAGIC LAURIE - VAN DOORN GARY WI	1	50	+1709	-0.14	+55	+175	-0.02	+56	+209	1	81	50	+0.7	+348
	OAKLAND MAGICS PEPPY - HUCKINS GORDON & MARTHA NH	1	45	+1749	-0.17	+53	+177	-0.05	+52	+201	1	87	51	+2.4	+348
78	DAIRYMAN MAGIC ALTHEA - HOARD W D & SONS CO WI	4	59	+1703	-0.12	+59	+178	-0.04	+53	+206	3	80	60	+1.6	+347
	ROYAL ACRES JAY JASMINE - JASURDA EDWARD WI	1	48	+1094	+0.10	+65	+136	+0.10	+52	+190	1	82	51	+1.6	+347
80	VALLEY VEUE MAGIC SNOWQUEEN - STAEHELY BROS OR	4	62	+1551	-0.05	+62	+169	-0.02	+51	+200	1	88	52	+2.1	+346
	WEDENS P JAY ETTA - WEDEN LYLE & NEAL WI	2	54	+862	+0.12	+56	+111	+0.17	+54	+180	2	81	56	+1.3	+346
	MARFRED MAGIC SPARKLE - THORNWELL ORPHANAGE SC	3	54	+1585	-0.06	+62	+171	-0.03	+51	+201	2	90	57	+2.1	+346
	TWIN BROOK MAGIC ORCHID - MARCHEZAK JOHN E PA	2	51	+1619	-0.08	+60	+172	-0.02	+53	+204	2	86	54	+1.4	+346
84	GREENWOOD F JANIE - HEMSARTH BRUCE A PA	5	59	+1819	-0.20	+51	+180	-0.06	+53	+203	3	88	59	+1.9	+345
	LEVEL SQUARE PATRICK RONNI - SUTTLE MARK OH	2	50	+1652	-0.12	+56	+172	+0.01	+58	+212	1	76	49	-0.4	+345
	OAK KNOB J GEMINI-TWIN - CHURCH AMY J IA	1	48	+989	+0.02	+47	+114	+0.14	+55	+178	2	85	56	+1.3	+345
87	SOUTH LANE JASMINE - SOUTH LANE FARM IA	2	54	+1479	-0.11	+50	+154	+0.01	+53	+192	2	84	57	+1.9	+344
	ROZELYN MERCURY JESSICA-ET - ROZELYN FARM WA	1	47	+1390	+0.04	+68	+161	+0.03	+53	+203	2	75	57	+0.8	+344
89	OCS DAIRY DIAS PERFECT OPAL-ET - SMITH OSCAR CLAY MD	2	53	+1676	-0.12	+57	+174	-0.05	+51	+200	2	90	48	+2.2	+343
	ALN FA DALE MAGIC SHARON - BYMERS MR & MRS NORMAN E & SONS WI	1	47	+1549	-0.10	+54	+162	-0.01	+52	+195	1	83	48	+2.0	+343

RANK	NAME	REC	REL	MILK	%F	FAT	$$	%P	PROT	P$	REC	FS	REL	TYPE	CPI
	ELJO MAGIC GLENNIS - MOSS ELDON & SONS IA	3	56	+1516	-0.07	+58	+163	-0.01	+52	+197	2	82	56	+1.7	+343
	FLAMBEAU MANOR JAY MINERVA - VAN DOORN GARY WI	1	48	+959	+0.09	+56	+118	+0.15	+55	+185	1	73	51	+0.6	+343
93	LINDENHOF JESTER GARLIC - LINDE AXEL & WIDMANN MILDRED E PA	4	57	+1858	-0.09	+69	+198	-0.09	+51	+215	2	77	54	+1.4	+342
	BEAUTY VIEW MAGIC SOFTY - KONECKY MR & MRS TOM & FAMILY NE	2	53	+1413	-0.11	+47	+146	+0.03	+53	+187	2	80	57	+1.9	+342
95	BURGESS FARM PERFECTO ANGELA - BURGESS DUANE VT	4	57	+1404	-0.07	+52	+149	+0.03	+53	+191	1	78	50	+1.5	+341
	PINECREST ACRES VICS GINGER - GONSKE KENNETH L & ROBERT G WI	3	52	+1411	+0.02	+66	+161	+0.02	+52	+201	1	78	41	+1.1	+341
	BREEZY KNOLL M HANNAH - WIBLE BRAD IN	2	54	+1098	+0.13	+69	+140	+0.08	+50	+189	3	84	60	+1.7	+341
	VALLEY VEUE MAGICS GOLDEN - STAEHELY DONALD E OR	1	50	+1610	-0.08	+59	+171	-0.02	+53	+203	1	84	47	+1.1	+341
	LANTZ FARM ENHANCER GINGER - LANTZ JON A WI	1	47	+1663	-0.14	+53	+170	-0.04	+51	+196	1	85	50	+2.3	+341
100	DAIRYMAN JAY DAFFNEY - HOARD W D & SONS CO WI	2	54	+1096	+0.14	+70	+140	+0.08	+50	+190	2	88	56	+1.6	+340
	LUDLOW ACRES JAY JAY - WINKE KENNETH & FAMILY IA	1	49	+1142	+0.11	+68	+142	+0.09	+53	+196	2	84	53	+0.5	+340
102	WHEATLAND MAGIC MARTHA - JASURDA EDWARD WI	1	46	+1534	-0.05	+62	+167	-0.01	+52	+201	2	85	56	+1.2	+339
	AYARS MITHOEFER P HONEYCOMB-ET - SYWASSINK STEVE IA	2	53	+1608	+0.00	+73	+182	-0.01	+54	+216	2	76	55	-0.3	+339
	ABIQUA ACRES JAYS JEWEL - MANN ALAN OR	1	49	+1139	+0.03	+56	+132	+0.09	+53	+186	2	80	57	+1.1	+339
	FARVIEW FATRICKS JOETTE - PATEY SIDNEY C WI	2	50	+1227	+0.15	+78	+157	+0.06	+52	+204	1	80	45	+0.2	+339
106	RIVERWOOD PERFECT KISHLA - KEEFER LESTER O & SONS IN	3	55	+1150	+0.02	+54	+132	+0.09	+53	+185	4	82	62	+1.2	+338
	LINDENHOF MAGIC APFELSIENE - LINDE AXEL & WIDMANN MILDRED E PA	3	56	+1488	-0.13	+47	+152	+0.01	+53	+190	3	84	60	+1.6	+338
	SUNNY MEAD PRAISE - BANDLI DAVID H WI	1	42	+1765	-0.15	+56	+180	-0.09	+47	+194	1	85	44	+3.5	+338
	PAFARMS HARPOON CHERRY-ET - FRITSCHE ANDREW MN	1	44	+1293	+0.02	+61	+148	+0.04	+50	+189	1	86	48	+2.0	+338
110	RIPLEY FARMS JASPER ROMA - RIPLEY ROLAND NY	1	47	+1701	-0.17	+51	+171	-0.07	+48	+190	2	87	56	+3.2	+336
	WILSONVIEW JAY RAINY - WILSONVIEW DAIRY INC OR	2	54	+1027	+0.01	+48	+117	+0.12	+53	+176	3	87	60	+1.4	+336
112	GREEN MOOR C JAY CUTIE - SCHOMBURG RICHARD WI	1	48	+1216	-0.03	+50	+133	+0.08	+54	+186	1	85	50	+0.8	+335
113	SPRING WALK MAGICS JO - WACHTEL FLOYD & FAMILY OH	4	59	+1150	+0.11	+69	+144	+0.07	+50	+191	3	87	58	+1.2	+334
	BAY MEADOW FORESTAR HAPPY - BAY MEADOW FARMS CA	2	54	+1508	-0.16	+44	+151	+0.01	+54	+190	2	86	56	+1.1	+334
	THOMPSON FARM TRUMP PENELOPE - THOMPSON MURRAY R VT	2	49	+1619	-0.15	+49	+164	+0.00	+55	+199	1	80	43	+0.4	+334
	BAY MEADOW JAY DAVOS - BAY MEADOW FARMS CA	1	50	+1079	+0.02	+51	+124	+0.09	+51	+176	1	78	51	+1.9	+334
	WABANAKI STAR HOTSHOT HOLLY - WHITCOMB MRS LOIS ME	1	41	+1612	-0.11	+55	+168	-0.04	+50	+194	1	87	44	+2.0	+334
	NELLS GLOW PERFECTO IZETTA - NELSON DENNIS E CA	2	54	+1604	-0.12	+54	+166	-0.03	+50	+193	3	80	59	+2.1	+334
119	LINDENHOF MAGIC GLOCKE - LINDE AXEL & WIDMANN MILDRED E PA	1	51	+1530	-0.11	+52	+159	-0.03	+49	+187	2	85	57	+2.5	+333
120	UP THE CREEK MAGICS SHELBY - ANDERSON DAVID L MN	3	58	+1636	-0.11	+56	+170	-0.05	+49	+194	3	82	60	+2.2	+332
	KNAPPS GLADYS JOANN-TWIN - KNAPP D RANDY IA	2	56	+1550	+0.04	+76	+180	-0.05	+47	+203	2	92	55	+1.8	+332
	ANOVADALES SABER NECTER - SPURRIER WAYNE E MD	3	51	+1278	+0.08	+69	+153	+0.03	+49	+193	1	87	41	+1.4	+332
	PINE RIDGE PERFECTO LUXURY-ET - SKAAR CHRIS W & SONS MN	2	56	+1433	-0.01	+64	+161	-0.01	+49	+194	2	90	57	+1.7	+332
	TROTACRE MAGIC ABLE BELL - LIGGETT AMY OF TROTACRE PA	2	55	+1521	-0.04	+63	+167	-0.02	+50	+198	2	74	55	+1.4	+332
	WALNUT LANE E GOLDILOCKS - STUFF EMILY D PA	1	45	+1942	-0.18	+60	+197	-0.12	+49	+206	1	79	49	+2.0	+332
	WILSONVIEW NED RUSTY - JOSI ERNEST & SONS OR	1	37	+1620	-0.12	+54	+168	-0.03	+52	+197	1	82	39	+1.1	+332
127	EDGEWATER MEADOWS TJLB STAR - LUEBKE THOMAS & FAMILY MN	2	51	+1355	+0.00	+60	+152	+0.03	+52	+194	2	74	51	+0.7	+331
	FOUR WINDS MAGIC PANSY - THORNWELL ORPHANAGE SC	2	52	+1546	-0.13	+50	+159	-0.03	+50	+188	2	84	55	+2.1	+331
	EDGEWATER MEADOWS MAGIC UNION - LUEBKE THOMAS & FAMILY MN	3	53	+1723	-0.11	+60	+180	-0.06	+51	+203	2	75	55	+1.1	+331
130	KNAPPS MAGIC MARYSUE - HUILMAN JAMES H & DOROTHY A IL	4	59	+2059	-0.28	+48	+197	-0.13	+51	+204	3	90	60	+1.7	+330
	BENCHROCK SUE MARKIE - BENCHROCK FARM OH	3	55	+1568	-0.10	+55	+164	-0.02	+51	+195	3	82	60	+1.3	+330
	NELLS GLOW ENHANCER JULIANA - NELSON DENNIS E CA	1	46	+1607	-0.05	+65	+175	-0.05	+48	+198	1	78	50	+1.9	+330
	VALLEY VEUE MAGIC ROSEBUD - STAEHELY BROS OR	1	46	+1904	-0.24	+48	+185	-0.08	+53	+203	1	79	46	+0.9	+330
134	JENSGOLDEN PERFECT HALLEY-ET - JENS GOLD FARMS WI	3	60	+1452	-0.17	+39	+143	+0.00	+51	+178	3	87	62	+2.2	+329
	NEDROW FARMS MAGICS BLISS-TWIN	2	57	+1653	-0.10	+59	+174	+53	+204	+212	2	76	57	+0.2	+329
	LINDENHOF ENHANCER INKA - LINDE AXEL & WIDMANN MILDRED E PA	1	46	+1891	-0.14	+63	+196	-0.13	+46	+201	1	86	49	+2.8	+329
	HILLSIDE FARO ELOQUENT - MORROW MARY L PA	1	40	+1484	-0.07	+56	+159	-0.01	+50	+191	1	83	44	+1.6	+329
	PARADISE ACRES HRBEK TOBY - PIFER MARK A PA	1	40	+1173	-0.08	+40	+122	+0.09	+54	+176	1	78	44	+0.9	+329
	PEMBERTON MAGIC TRES-TRIPLET-TWIN - MESSIX MEGAN A MD	1	45	+1716	-0.06	+68	+186	-0.07	+49	+206	1	77	48	+1.3	+329
140	MT ARARAT MAGIC ILENE - BUCK GABRIELLE B MD	4	57	+1500	-0.06	+59	+162	-0.01	+51	+196	3	81	59	+0.9	+328
	TWIN VALLEY MAGIC BERNICE - SPOKE JOSEPH J WI	2	54	+1286	-0.02	+55	+143	+0.04	+50	+184	2	87	57	+1.6	+328
	CEDAR FRINGED ALTANN - GABLE AARON PA	1	47	+1699	-0.05	+68	+185	-0.08	+46	+199	1	88	47	+2.4	+328
	PINE RIDGE M LEE BONNIE - SKAAR CHRIS W & SONS MN	2	46	+1442	+0.03	+70	+167	-0.03	+46	+193	1	84	42	+2.3	+328
144	ASKEW FARMS PENDER YUPPY-ET - LUTZ HERBY D SC	4	71	+1420	-0.12	+46	+146	+0.01	+51	+183	3	90	66	+1.6	+327
	WIL CLARS MAGIC GLITTER - ANDRADE KHRISTINE OK	1	53	+1802	-0.14	+60	+186	+48	+200	+197	1	87	47	2.0	+327
	THOMPSON FARM MAGIC BERNICE - THOMPSON MURRAY R VT	2	51	+1632	-0.11	+56	+170	-0.04	+50	+195	1	74	49	+1.4	+327
	LANG HAVEN AMBIONIC NIKKI - LANGREHR DON & KATHY WI	1	50	+1634	-0.12	+55	+169	-0.05	+49	+193	1	88	49	+1.9	+327
	ROZELYN PATMAR E GALINA-ET - ROZELYN FARM & FULTON JO JO MILLER WA	1	45	+1282	+0.02	+60	+146	+0.03	+49	+186	1	70	49	+1.6	+327
149	NEDROW FARMS COOPERS LOOP - NEDROW KEVIN J NY	1	46	+1446	-.02	+62	+161	-0.01	+192	+203	1	85	46	+1.4	+326
	MARSHALLANE JIMCO ELECTRA - HANSEN FARMS WI	1	45	+1104	+0.02	+52	+126	+0.10	+53	+182	2	84	53	+0.4	+326
	FLAMBEAU MANOR MAGIC TRUDY - VAN DOORN GARY WI	1	50	+1602	-0.13	+52	+165	-0.03	+51	+193	1	85	51	+1.2	+326
152	VALLEY VEUE P SNOWQUEEN - STAEHELY BROS OR	2	53	+1177	-0.03	+48	+129	+0.05	+49	+173	2	82	55	+2.2	+325
	OAKLAND MAGICS CRISTA - MOSER JAMES H PA	2	49	+1716	-0.18	+49	+171	-0.08	+48	+188	1	85	49	+2.5	+325
	YELLOW CREEK T LACEY - WEAVER TRUMAN IN	1	38	+1179	+0.02	+57	+136	+0.05	+49	+180	1	81	42	+1.6	+325
155	JENSGOLDEN MAGIC HANNAKA - JENS GOLD FARMS WI	2	55	+1492	-0.16	+43	+149	-0.02	+49	+179	3	90	60	+2.4	+324
	RAINBOW ACRES MAGIC CARLA - FULLER TERRY FAMILY SD	2	50	+1463	-0.13	+46	+149	+0.00	+51	+184	2	88	52	+1.4	+324
	IDLE NEER JAY BEAUTY - SYWASSINK DONALD IA	2	53	+1116	+0.13	+69	+141	+0.07	+48	+186	3	87	59	+1.2	+324
	JENSGOLDEN MAGIC FARRAH-ET - JENS GOLD FARMS WI	2	56	+1490	+0.02	+70	+170	-0.03	+46	+194	1	84	52	+2.0	+324
	RITAWA LORD JADE - WAMPLER RICHARD T VA	2	48	+1073	+0.14	+69	+138	+0.07	+47	+182	2	83	53	+1.6	+324
	BURGESS FARM RPJ MOSS - BURGESS DUANE VT	1	45	+987	+0.08	+56	+121	+0.11	+51	+177	1	76	51	+0.8	+324
	VALLEY OAKS FONDAS FOXIE - ORISIO RAYMOND JR OR	2	52	+1405	+0.00	+63	+158	+0.02	+51	+196	3	72	56	+0.4	+324
162	NEDROW FARMS MAGICS LOCUST - NEDROW J KEVIN NY	4	60	+1415	+0.07	+75	+169	+0.01	+50	+204	2	75	57	+0.0	+323
	YELLOW CREEK JAY CARLA - WEAVER TRUMAN IN	2	57	+1026	+0.06	+55	+123	+0.10	+50	+176	3	77	61	+1.2	+323
	WIL RENE FLINT DEBBY - WIL RENE FARMS OR	2	46	+1612	-0.18	+45	+160	-0.02	+53	+192	2	85	53	+0.6	+323
	SUNNYVALE FARM BREIGHTON SPICE - ZIELSDORF DENNIS WI	1	46	+1913	-0.29	+41	+180	-0.09	+51	+194	1	78	48	+1.6	+323
166	NELLS GLOW MAGIC MYLADY - NELSON DENNIS E CA	3	58	+1591	-0.11	+55	+166	-0.05	+48	+189	4	75	63	+1.9	+322
	LEVEL GOLD JAY OKSANA - JENS GOLD FARMS WI	2	53	+685	+0.21	+62	+102	+0.18	+50	+171	2	77	57	+0.7	+322
	LAMBRECHT MAGIC SALLY - MILLER BOB & DIANE MD	1	48	+1576	-0.14	+50	+161	-0.04	+48	+185	1	70	51	+2.2	+322
169	BAY MEADOW MAGIC DENVER - BAY MEADOW FARMS CA	4	62	+1384	-0.07	+52	+148	-0.01	+47	+179	2	86	59	+2.4	+321
	MEADOW CREEK PERFECTO JILL - CROSS ALEX MN	2	52	+1559	-0.13	+51	+161	-0.04	+48	+185	2	86	54	+2.1	+321
	BREEZY KNOLL MAGIC CECE - HENDRICKSON CARL J WI	1	47	+1574	-0.02	+68	+175	-0.05	+46	+195	1	85	50	+1.9	+321
	KADENCE SH KRYSTAL-TWIN - DORN DENNIS WI	2	49	+1293	-0.03	+54	+143	+0.02	+48	+179	2	91	51	+1.9	+321
173	JARIS HILLS TRUMPET LANA - AYARS AUSTIN & LUCAS OH	1	42	+1545	-0.14	+48	+157	-0.01	+52	+190	1	73	45	+0.6	+320
	PEMBERTON MAGIC EMERALD - MESSIX WILLIAM BERNARD IV MD	2	53	+1648	-0.19	+44	+162	-0.03	+52	+190	2	70	56	+0.8	+320
	NEDROW FARMS UNO LUSTER - NEDROW ALICIA J NY	1	38	+1183	+0.04	+59	+138	+0.05	+49	+182	1	86	40	+1.1	+320
	ALCHRIST ENHANCER CHLOE-ET - PINHO ARTUR	1	43	+1595	-0.14	+50	+162	-0.05	+48	+185	1	83	49	+2.1	+320
177	TAG LANE JAY STELLA-ET - WIL RENE FARMS OR	3	53	+793	+0.17	+61	+110	+0.16	+50	+173	2	75	57	+0.5	+319
	ANGIES ACRES MAGIC CHERYL - FELDMANN ANDREW & SONS IA	2	52	+1266	-0.04	+52	+139	+0.03	+49	+179	3	84	58	+1.5	+319
179	ROYAL ACRES MAGIC LISA - JASURDA EDWARD WI	3	56	+1571	-0.14	+49	+160	-0.04	+48	+184	2	86	58	+2.0	+318
	MANY HILLS LANGLEY - GONSKE KENNETH L & ROBERT G WI	4	58	+1487	-0.06	+58	+161	-0.02	+48	+188	2	85	56	+1.4	+318
	NEDROW FARMS SQUIRES BUTTON - NEDROW J KEVIN NY	3	54	+1047	+0.06	+55	+124	+0.09	+50	+176	1	80	48	+0.8	+318
	ABIQUA ACRES HAMLETS JAM - MANN ALAN OR	1	42	+1635	-0.09	+59	+173	-0.05	+48	+194	2	81	51	+1.4	+318
183	WILSONVIEW MAGIC JOY-ET - WILSONVIEW DAIRY INC OR	4	68	+1089	-0.12	+30	+108	+0.09	+51	+160	3	90	67	+1.8	+317
	BAY MEADOW MAGIC DODE - BAY MEADOW FARMS CA	1	50	+1403	-0.12	+45	+144	+0.00	+48	+175	1	84	50	+2.1	+317
	WILSONVIEW ENHANCER JAZZIE-ET - WILSONVIEW DAIRY INC OR	1	48	+1408	-0.15	+41	+141	-0.01	+47	+170	1	88	51	+2.8	+317

RANK	NAME	REC	REL	MILK	%F	FAT	$$	%P	PROT	P$	REC	FS	REL	TYPE	CPI
186	WOODALE JESSE MARGO - WOODMAN ROBERT J WI	4	58	+1626	-0.08	+61	+174	-0.04	+51	+201	0	85	27	-0.1	+316
	LEVEL GOLD PERFECTO DELANA - HELLENDRUNG THOMAS WI	3	55	+1513	-0.12	+49	+155	-0.04	+47	+180	3	90	59	+2.2	+316
	DAIRYMAN MAGIC NORRIE-ET - HOARD W D & SONS CO WI	3	58	+1558	-0.12	+51	+160	-0.03	+49	+187	2	82	58	+1.3	+316
	VALLEY GEM MAGICS HEAVENLY-ET - VALLEY GEM FARMS WI	1	51	+1371	-0.07	+51	+146	-0.01	+46	+175	2	87	57	+2.5	+316
	WEDENS MAGIC MAISIE - WEDEN LYLE & NEAL WI	1	46	+1526	-0.04	+63	+168	-0.02	+49	+196	1	86	49	+0.6	+316
	NELLS GLOW MAGIC JANET - NELSON KATE H CA	1	47	+1176	+0.04	+59	+138	+0.04	+46	+176	1	85	52	+2.0	+316
192	WIL RENE PERFECTO CAROL-ET - WIL RENE FARMS OR	5	61	+1437	-0.14	+43	+145	+0.00	+50	+179	2	81	59	+1.3	+315
	MYOWN MAGIC BEATRICE-ET - HUCKINS GORDON & MARTHA NH	2	54	+1336	-0.16	+36	+131	+0.03	+50	+170	1	88	53	+1.7	+315
	ALDENS ENHANCER ROBIN - POWERS MARTHA & CHRISTIAN OH	1	46	+1546	-0.01	+68	+173	-0.07	+43	+188	1	90	47	+2.6	+315
	TROTACRE MAGIC IDEAL LORET - TROTTER JAMES R PA	1	50	+1315	-0.02	+56	+146	+0.01	+47	+180	1	80	50	+1.7	+315
	PEMBERTON JAY JAIMEE - MESSIX MEGAN A MD	1	44	+1099	+0.02	+53	+127	+0.07	+49	+174	1	85	49	+1.1	+315
197	NELLS GLOW CALEB PAGE - NELSON DENNIS E CA	3	57	+1304	-0.07	+48	+139	+0.02	+48	+175	3	86	59	+1.7	+314
	FIVE STAR DOUBLE MAGIC - SPENCER SETH OR	2	53	+1265	-0.09	+43	+132	+0.04	+50	+174	1	78	50	+1.2	+314
	SUNNY MEAD DIMPLES - BANDLI DAVID H WI	3	56	+1072	-0.05	+40	+114	+0.08	+49	+163	2	78	55	+1.8	+314
	NEDROW FARMS PERFECTO MAID - NEDROW J KEVIN NY	2	55	+1207	-0.07	+44	+128	+0.04	+48	+169	1	84	51	+2.0	+314
	COTEAU HILLS MAGIC BRENDA - LINDGREN TIMOTHY J SD	2	48	+1370	-0.12	+43	+140	+0.00	+47	+171	3	83	57	+2.4	+314
	JARIS HILLS JAY FLAME - BOLLECH JAMES & DORIS WI	1	45	+1187	-0.01	+52	+133	+0.06	+49	+176	1	80	47	+1.1	+314
	MYOWN BERT CHICK - ERDMAN MYRON & MARK IL	4	50	+1312	-0.01	+58	+147	+0.02	+49	+185	1	88	48	+0.7	+314
	MAYWOOD ROAD JAY GINGER - JENS GOLD FARMS WI	1	50	+1411	-0.10	+48	+147	+0.01	+50	+182	1	83	49	+0.9	+314
	GR-HOWERTON FARMS MAGIC MISTY - HOWERTON BOBBY OR MILDRED MO	3	57	+1381	-0.12	+44	+141	+0.00	+48	+174	3	80	60	+2.0	+314
	WILSONVIEW MAGIC INDIANA - WILSONVIEW DAIRY INC OR	2	53	+1408	-0.13	+43	+143	+0.00	+48	+174	3	88	59	+2.0	+314
	RIPLEY FARMS ENHANC JUBILEE - RIPLEY ROLAND NY	1	46	+1747	-0.17	+53	+177	-0.10	+45	+187	1	80	49	+2.6	+314
	FIVE STAR LORRY MIEKA - SPENCER SETH OR	2	46	+1399	-0.11	+46	+144	+0.02	+51	+182	1	75	46	+0.6	+314
209	CROSS LEA PERFECTO JOY - CROSS DAN & FAMILY MN	4	57	+1253	+0.02	+59	+143	+0.02	+46	+178	4	87	63	+1.8	+313
	HAM FARM T SUSYS HELENA - HAM FARM ASSOCIATES VA	3	57	+1124	-0.01	+50	+126	+0.07	+50	+175	1	72	49	+0.7	+313
	RULEA FC MAGIC KRISTAL - KNAPP D RANDY IA	1	47	+1260	+0.00	+57	+142	+0.02	+47	+179	1	89	50	+1.5	+313
	HERSHYS MARIA MIRACLE - HERSHBERGER JONATHAN OH	1	46	+1271	-0.02	+54	+141	+0.04	+50	+183	1	75	50	+0.5	+313
	WEDENS PERFECTO MITTEN - WEDEN LYLE & NEAL WI	1	48	+1233	+0.00	+56	+139	+0.03	+47	+177	1	87	49	+1.6	+313
	WILSONVIEW ENHANCER JADE-ET - WILSONVIEW DAIRY INC OR	1	50	+1355	-0.07	+51	+145	+0.00	+47	+177	1	78	51	+1.9	+313
215	BAY MEADOW MAGIC BELOVED - BAY MEADOW FARMS CA	2	57	+1496	-0.10	+53	+157	-0.03	+47	+183	2	78	56	+1.7	+312
	ROLLING VIEW ACRES SMOKE ROZ - LASKA RICHARD K & FAMILY MN	2	54	+1963	-0.33	+36	+180	-0.12	+49	+188	1	82	49	+1.9	+312
	BREEZY KNOLL JAY SUNNY - WINKE CHAD IA	2	46	+909	+0.09	+54	+113	+0.14	+52	+175	2	80	54	-0.4	+312
	PARK LAWN MAGIC MACKENZIE-TWIN - LAESCH JAY IL	1	48	+1404	-0.04	+58	+154	-0.03	+44	+178	2	87	55	+2.6	+312
219	HILLDALE PER KERRY-ET - HEINS RONALD & MICHELLE MN	3	57	+1073	+0.01	+50	+122	+0.06	+47	+167	2	90	53	+1.8	+311
	SUDONA MERCURY EULENE - MARTIN DONALD F IN	3	53	+1157	+0.11	+68	+143	+0.04	+46	+182	1	81	46	+1.1	+311
	JENSGOLDEN MAGIC HUG - JENS GOLD FARMS WI	2	54	+1599	-0.19	+42	+156	-0.05	+47	+177	3	80	58	+2.3	+311
	ROZELYN PATMAR MAGIC TRINI-ET - ROZELYN FARM & FULTON JO JO MILLER WA	2	54	+1273	+0.04	+63	+148	+0.00	+44	+178	3	85	60	+2.2	+311
	VALLEY GEM JAYS PEGGY - GREWE ROY & GINA WI	1	50	+1436	-0.13	+45	+146	+0.00	+49	+179	2	76	57	+1.3	+311
	NELLS GLOW ENHANCER MOESHA - NELSON DENNIS E CA	1	46	+1269	-0.01	+55	+141	+0.01	+45	+173	1	84	50	+2.3	+311
225	GR-SMITHFIELD MAGIC LICK - COON BROS NY	2	50	+1613	-0.20	+42	+157	-0.05	+48	+180	3	74	59	+1.8	+310
	MARSHALLANE MAGIC TAFFY - HANSEN FARMS WI	2	52	+1284	+0.07	+68	+153	+0.02	+47	+188	2	77	55	+0.6	+310
	LEVEL SQUARE PATRICK DOLLY - TROTACRE FARM PA	1	48	+1229	-0.14	+35	+122	+0.05	+51	+168	1	75	50	+1.0	+310
228	SUNNYDALE SENTRY BUTTONS - WEISS RANDY & TERI IA	3	55	+1302	-0.03	+54	+143	-0.01	+44	+172	2	83	55	+2.6	+309
	JARIS HILLS REFLECTION HEATHER - BOLLECH JAMES & DORIS WI	2	46	+1073	+0.01	+50	+122	+0.06	+46	+165	1	86	46	+2.0	+309
	GR-HOWERTON FARMS SENTRY SUNIE - HOWERTON BOBBY OR MILDRED MO	2	46	+1356	-0.04	+54	+147	-0.02	+44	+173	2	91	52	+2.6	+309
231	FORESIGHT ABLE ADORA - WESENER ART WI	5	67	+1646	-0.14	+52	+168	-0.04	+50	+193	2	86	57	+0.2	+308
	SHERMA PRINCE ELLA PAM-ET - STRONG GENE MI	4	59	+1364	-0.05	+54	+148	+0.00	+48	+181	1	87	51	+0.9	+308
	ORCHARD VIEW MAGIC LILLEHAMMER - EBERSOLE ANDREW G PA	2	50	+1434	-0.04	+58	+157	-0.03	+46	+183	2	79	51	+1.5	+308
	WALNUT LANE JIMCO ROCKET - STUFF RODNEY G & DARLENE B PA	3	53	+1544	-0.05	+61	+167	-0.05	+46	+189	2	83	55	+1.3	+308
	NELLS GLOW MAGIC ESTHA - NELSON DENNIS E CA	1	51	+1473	-.010	+51	+154	-0.03	+46	+178	1	75	51	+1.9	+308
	GR-ROYAL ACRES P JAY TANYA - JASURDA EDWARD WI	2	47	+892	+0.14	+61	+117	+0.10	+46	+168	2	86	55	+1.3	+308
	ROLLING VIEW ACRES SENT LITA - THORNWELL ORPHANAGE SC	2	52	+1550	-0.17	+43	+153	-0.05	+47	+176	2	87	52	+2.0	+308
	JENSGOLDEN TL ORBIT BORDANA - JENSEN TRENT WI	2	44	+1251	+0.09	+71	+153	+0.02	+46	+188	1	79	41	+0.7	+308
239	NEDROW FARMS STARS LUXURY - NEDROW J KEVIN NY	5	67	+913	+0.06	+50	+110	+0.11	+48	+164	1	87	56	+1.1	+307
233	WILSONVIEW MAGIC GUS - WILSONVIEW DAIRY INC OR	4	65	+1305	-0.02	+56	+145	+0.00	+45	+175	3	88	63	+1.9	+307
234	LONGMEDO SMOKEY SPRITE - SCOTT DAVID MT	4	59	+1421	-0.07	+53	+152	+0.00	+49	+184	3	80	59	+0.5	+307
235	TAG LANE BARCELONA LUCY - GRISWOLD THOMAS A SR WI	2	48	+1493	-0.06	+58	+161	-0.05	+44	+181	1	88	45	+2.2	+307
	RITAWA MAGIC CHERRY - WAMPLER RICHARD T VA	2	53	+1460	+0.03	+71	+169	-0.05	+43	+191	2	79	57	+1.8	+307
	MYOWN BREAKER CHERRY - ERDMAN MYRON & MARK IL	3	48	+1389	-0.15	+40	+139	+0.00	+49	+173	3	80	53	+1.3	+307
	SOUTH LANE NICHOLINA - SOUTH LANE FARM IA	1	46	+1405	-0.05	+55	+152	-0.02	+45	+178	2	86	56	+2.0	+307
	NEDROW FARMS JAY ANNABELL - NEDROW ABBY NY	1	46	+1147	-0.02	+48	+126	+0.07	+50	+174	1	81	50	+0.4	+307
	FIVE STAR JAY FAWN - SPENCER SETH OR	1	47	+888	+0.10	+55	+112	+0.11	+47	+166	1	74	51	+1.2	+307
	PR-SMITHFIELD HARPOON ABBY - COON BROS NY	1	46	+1198	-0.02	+51	+133	+0.03	+47	+172	1	77	49	+1.4	+307
249	ROZELYN TIMOTHY JALYNN - ROZELYN FARM WA	1	46	+1253	-0.01	+55	+140	+0.04	+49	+181	2	75	54	+0.3	+306
250	HEDGE GROVE VELOUR DONNA - ZIELSDORF DENNIS WI	3	48	+1679	-0.22	+42	+163	-0.06	+49	+184	2	81	49	+1.0	+305
	YELLOW CREEK MAGIC CARLENE - RIGGS BRIAN L IN	2	51	+1209	-0.02	+51	+134	+0.03	+46	+170	2	87	56	+1.7	+305
	LONE ACRES ENHANCER BROOKE - LOVELESS MARK AND GAIL IN	1	46	+1401	-0.12	+45	+144	-0.02	+45	+169	1	85	49	+2.4	+305
253	VALLEY VEUE MAGICS DELITE - STAEHELY BROS OR	4	57	+1098	+0.00	+49	+124	+0.06	+48	+169	1	77	48	+0.9	+304
	MAPLE GROVE PERFECTO CHELSEY - TURNER H BRUCE WI	4	58	+940	-0.01	+42	+106	+0.09	+46	+155	4	91	62	+2.1	+304
	BURGESS FARM MAGIC ALYSSUM - BURGESS DUANE VT	3	54	+1552	-0.14	+48	+158	-0.04	+47	+181	2	85	56	+1.4	+304
	NEW HOPE M MAMEE - ZIELSDORF DENNIS WI	3	57	+1340	-0.07	+49	+142	-0.01	+45	+171	4	90	60	+2.1	+304
	BLACKWATER JAY CELEST - BRUBAKER E CLINE VA	2	51	+1065	-0.12	+31	+107	+0.10	+51	+160	3	85	59	+0.8	+304
	MAPLE GROVE MAGIC CRYSTAL - TURNER H BRUCE WI	1	48	+1318	-0.09	+46	+138	+0.01	+47	+172	1	71	51	+1.5	+304
259	NEDROW FARMS PERFECTO LIZ - SPRING WALK FARM OH	4	62	+1299	-0.03	+53	+142	-0.01	+44	+171	3	90	61	+2.2	+303
	BEAUTY VIEW PATENT DONNA - KONECKY TOM NE	3	52	+1355	-0.18	+34	+131	+0.01	+48	+165	3	83	57	+1.7	+303
	BOS HAVEN MAGIC PANSY - MARSHALL ROBERT S NY	3	56	+1228	+0.02	+58	+141	+0.03	+47	+178	1	72	47	+0.7	+303
	WILSONVIEW YOSEMITE JUBI - WILSONVIEW DAIRY INC OR	4	62	+558	+0.27	+64	+94	+0.20	+48	+164	3	85	61	-0.1	+303
	DAIRYMAN JAY FANNY - HOARD W D & SONS CO WI	2	54	+918	+0.12	+59	+118	+0.11	+48	+172	3	86	60	+0.2	+303
	JENSGOLDEN FORESTAR LUMINA - JENS GOLD FARMS WI	2	53	+1274	-0.01	+56	+143	+0.02	+47	+178	2	75	53	+0.8	+303
	MYOWN JAY SPICE - MEYER REBECCA IL	2	52	+685	+0.28	+71	+109	+0.15	+46	+170	2	77	55	+0.3	+303
	NEDROW FARMS JAY LEOLA - NEDROW ABBY NY	1	50	+1021	-0.05	+38	+109	+0.10	+50	+162	1	76	50	+0.7	+303
	ROYAL TERRACE MAGIC INA - BIGELOW JAMES C VT	1	49	+1249	-0.05	+49	+135	+0.03	+47	+172	1	76	50	+1.2	+303
	VALLEY OAKS FLOS FAITHFUL - ORISIO RAYMOND JR OR	2	51	+991	+0.11	+61	+125	+0.09	+47	+174	2	80	52	+0.5	+303
269	SHAMROCKS KING AVA - SHAMROCK FARMS COMPANY AZ	5	64	+1228	-0.05	+48	+133	+0.01	+45	+166	2	87	59	+2.0	+302
	HILLDALE MAGIC SUE - KONECKY MELISA NE	4	59	+1514	-0.06	+59	+163	-0.06	+44	+182	2	85	57	+1.8	+302
	ROZELYN PERFECT KINDRA - ZWEEGMAN LANCE J WA	4	58	+1136	+0.02	+55	+131	+0.04	+46	+171	4	91	62	+1.2	+302
	LINCREST COOPER BUTTERY - LINCOLN R L ID	2	48	+1424	-0.09	+51	+150	-0.02	+47	+179	2	85	51	+1.0	+302
	CROWN STONE JAY GEORGIA - SCHNEBLY MARK ALLEN MD	1	47	+1057	-0.05	+40	+113	+0.08	+48	+161	1	84	51	+1.3	+302
	LEBANON VALLEY MAGIC KATIE - ELLS BRUCE & CATHERINE NH	1	44	+1185	+0.03	+58	+137	+0.01	+43	+169	1	88	50	+2.2	+302
	PARK LAWN GOLIATH LACEY - LAESCH JAY IL	1	46	+1023	+0.11	+62	+128	+0.07	+46	+173	1	75	48	+0.8	+302
	IDLE NEER PATRICK SVADONNA - SYWASSINK STEVE IA	1	47	+1336	+0.00	+61	+151	+0.00	+47	+184	1	70	50	+0.4	+302
	BRIGHTSIDE HOT SHOT HAPPY - WINKE CHAD IA	1	44	+1536	-0.15	+47	+156	-0.03	+48	+181	1	83	40	+0.9	+302
278	CLOVER GLEN FRANK RACHEL - JOHNSON GLENN E+MCDERMOTT DEBRA J MN	5	64	+1281	+0.03	+62	+148	-0.02	+41	+171	2	90	57	+2.7	+301
	COULEE CREST PATRICK KRYSTAL - PETERSON DONALD T WI	3	55	+1320	-0.16	+35	+129	+0.01	+47	+163	3	87	59	+1.9	+301
	PEMBERTON PERFECTO EMPRESS - MESSIX WILLIAM BERNARD IV MD	3	56	+1336	-0.11	+44	+138	+0.00	+46	+169	3	83	59	+1.8	+301

February 1999 Top Thirty CPI Herds

The top 30 herds in the Guernsey breed have been named for Cow Performance Index (CPI). The February 1999 CPI average for the top 30 herds is +178, an increase of five points over the August 1998 average of +173.

Staying in the number one spot from the August 1998 list to the February 1999 list is Ron and Michelle Heins of Eyota, Minnesota. The Amber Rae Guernsey herd earns the number one spot with a CPI ranking of +250.

Leon Zweegman of Lynden, Washington, takes the second place herd ranking on the February 1999 list with a CPI of +225 for the Rozelyn Farm Guernsey herd.

Rounding out the top three rankings is Trent Jensen of Amena, Wisconsin, and his herd of Golden J Guernseys with a CPI average of +202.

CPI is an estimation of a cow's ability to transmit various traits to her offspring based on a 5:1:1 ratio of Predicted Transmitting Abilities (PTA) for pounds of protein, pounds of butterfat and type.

This list compiled by the American Guernsey Association is made up of the top 30 herds that are enrolled in the Total Performance Evaluation (TPE) program and DHIA/DHIR for average CPI.

In the case of a tie, the milk, fat and protein dollar value is used. To be included in the herd average, a cow must have a February 1999 PTA. Listed below are the top 30 herds for CPI in the United States for the Guernsey breed.

Name	State	# of Cows	Milk	PTA Fat	PTA $$	PTA Protein	PTA $$	# Cows Scored	PTAT	CPI
1. Ron & Michelle Heins	MN	12	+1051	+39	+112	+37	+138	10	1.0	+250
2. Rozelyn Farm	WA	53	+937	+39	+103	+35	+130	52	0.9	+225
3. Trent Jensen	WI	19	+814	+42	+96	+31	+120	18	1.0	+202
4. Gary VanDoorn	WI	54	+718	+40	+87	+31	+116	47	0.5	+200
5. Dan Cross	MN	37	+844	+35	+93	+29	+112	30	1.1	+197
6. William Messix III	MD	19	+874	+30	+91	+29	+110	19	1.0	+192
7. Ed Jasurda	WI	40	+734	+37	+86	+28	+109	38	1.1	+192
8. Clover Glen Farms	MN	15	+768	+34	+86	+29	+108	13	1.1	+184
9. Chris Skaar	MN	25	+798	+31	+86	+26	+101	24	1.0	+180
10. Rodney Stuff	PA	22	+784	+29	+83	+26	+99	17	0.9	+180
11. Fritsche Farm	MN	31	+674	+28	+74	+27	+98	31	1.1	+180
12. Laesch Bros.	IL	24	+763	+27	+80	+26	+98	21	1.2	+180
13. Wilsonview Dairy	OR	89	+774	+32	+85	+27	+104	86	0.8	+178
14. Idle Neer Farm	IA	65	+818	+30	+87	+27	+104	60	0.9	+177
15. Alan & Barbara Mann	OR	81	+745	+30	+81	+28	+102	80	0.6	+177
16. Nells Glow Guernseys	CA	102	+831	+27	+85	+26	+99	101	1.2	+174
17. Wil Rene Farms	OR	48	+659	+35	+79	+25	+99	47	0.7	+171
18. Herby D. Lutz	SC	16	+678	+26	+73	+24	+90	13	0.9	+171
19. Staehely Brothers	OR	72	+716	+29	+79	+26	+98	70	0.6	+170
20. Jens-Gold Farm	WI	209	+634	+34	+76	+25	+97	182	0.8	+169
21. W.D. Hoard's & Sons	WI	99	+742	+30	+81	+26	+98	84	1.0	+168
22. Gordon Huckins	NH	30	+742	+26	+78	+25	+94	29	1.2	+166
23. E. Cline Brubaker	VA	113	+722	+28	+78	+25	+96	112	0.6	+164
24. Dennis Zielsdorf	WI	40	+751	+25	+78	+25	+93	31	0.9	+164
25. Mark Suttle	OH	28	+679	+24	+72	+25	+91	26	0.5	+164
26. Chad Winke	IA	29	+642	+34	+76	+24	+96	28	0.5	+162
27. James & Doris Bollech	WI	30	+678	+29	+75	+26	+96	24	0.8	+162
28. Mark Pifer	PA	49	+618	+29	+71	+24	+90	49	0.6	+156
29. David Bandli	WI	39	+594	+31	+70	+25	+93	32	0.8	+155
30. Marsh Homestead, Inc.	OR	33	+690	+26	+74	+23	+89	33	0.8	+155

RANK	NAME	REC	REL	MILK	%F	FAT	$$	%P	PROT	P$	REC	FS	REL	TYPE	CPI
	PEMBERTON PP SALLY - MILLER ROBERT JR+MATTHEW+BENJAMIN MD	2	54	+1473	-0.10	+51	+154	-0.04	+45	+176	1	88	51	+1.8	+301
	ABIQUA ACRES MAGIC DIONE - OREGON SYNDICATE OR	1	48	+1472	-0.13	+47	+151	-0.03	+46	+175	1	80	51	+1.6	+301
283	ROLLING PRAIRIE MAGIC DECA - ROLLING PRAIRIE GUERNSEYS IA	3	56	+1469	-0.13	+46	+150	-0.03	+47	+176	1	82	50	+1.2	+300
	ROYAL TERRACE MAGIC ELSIE - BIGELOW JAMES C VT	1	49	+1266	+0.00	+57	+143	-0.01	+43	+171	1	82	49	+2.1	+300
	ROZELYN YES MAN JEAN - ROZELYN FARM WA	1	46	+1004	-0.07	+35	+105	+0.10	+50	+159	1	82	47	+0.6	+300
	RIVERBEND ENHANCER AGGIE - O C S DAIRY MD	1	45	+1371	+0.01	+63	+156	-0.03	+43	+179	1	90	45	+1.8	+300
	NELLS GLOW FORESTAR MORGAN - NELSON DENNIS E CA	1	48	+1344	-0.11	+43	+138	+0.00	+46	+168	1	86	51	+1.8	+300
288	VALLEY VEUE MAGICS ALICE - STAEHELY BROS OR	3	56	+1411	-0.10	+48	+147	-0.02	+45	+172	1	84	47	+1.8	+299
	LEVEL SQUARE SABER FAY-TWIN - TERREBONNE FLOYD C JR	1	46	+1367	+0.08	+73	+163	-0.02	+44	+189	1	70	46	0.7	+299
	JENSGOLDEN JAY PATTI - JENS GOLD FARMS WI	2	54	+1128	-0.08	+39	+118	+0.07	+49	+164	1	80	51	+0.7	+299
	VALLEY GEM MM WINNER - ZWEEGMAN LANCE J WA	3	51	+1052	-0.15	+70	+137	+0.05	+43	+175	2	86	52	+1.3	+299
292	JENSGOLDEN MAGIC BUTTERBEA-ET - JENS GOLD FARMS WI	3	59	+1180	-0.02	+50	+131	+0.03	+45	+167	3	81	61	+1.6	+298
	LANTZ FARM JAY OLGA - STRAUCH TODD WI	2	51	+865	+0.04	+45	+102	+0.12	+48	+159	1	80	50	+0.7	+298
	MARLEE JAY NATALIE - LAVON FARMS TX	2	53	+894	+0.07	+51	+109	+0.10	+46	+161	1	83	51	+1.1	+298
	SHERMA SMOKEY ELLA STELLA-ET - PLEASANT VIEW FARMS DAIRY PA	1	50	+1556	-0.14	+48	+158	-0.07	+44	+175	1	86	52	+2.1	+298
	SPRING FLO PATRICK FLO-ET - VANDEN HEUVEL DAVID WI	2	52	+1213	-0.02	+52	+135	+0.04	+47	+173	1	78	49	+0.7	+298
	GR-SMITHFIELD JAY LILITH - COON BROS NY	1	46	+1127	-0.07	+40	+119	+0.06	+47	+161	1	83	49	+1.4	+298
	HILLSIDE JAY PENELOPE - MORROW MATTHEW K PA	1	47	+794	+0.08	+47	+99	+0.14	+49	+160	1	76	51	+0.2	+298
	PLEASANT POINT AVERY ASHLEY - GRIFFITH CASEY D CA	0	47	+0	+0.00	+0	+0	+0.00	+0	+0	1	74	41	+0.2	+298
300	COTEAU HILLS MAGIC ABBY - LINDGREN TIMOTHY J SD	3	51	+1189	-0.06	+45	+127	+0.04	+47	+167	3	84	56	+1.0	+297
	WALNUT RIDGE MAGIC MOUSE - MYERS AMBER LYNN MD	1	48	+1399	-0.13	+44	+143	-0.02	+45	+169	1	87	49	+1.9	+297
	JENSGOLDEN PATRICK OSAKA-ET - JENS GOLD FARMS WI	1	49	+1202	-0.01	+53	+135	+0.04	+47	+174	2	81	54	+0.5	+297
	WHEATLAND JAY MELODY - SMITH TRAVIS WI	1	48	+874	+0.10	+55	+111	+0.11	+46	+163	1	80	49	+0.8	+297
	PARADISE ACRES FORESTAR TARA - PIFER WARREN D PA	1	48	+1264	-0.09	+43	+131	+0.02	+47	+168	1	82	50	+1.1	+297
	WIL RENE JIMCO JEANNIE - WIL RENE FARMS OR	1	47	+1035	+0.07	+57	+125	+0.08	+48	+174	1	72	50	-0.1	+297
	GT-SMITHFIELD ENHANCER ZENIA - COON BROS NY	1	40	+1513	-0.11	+51	+157	-0.06	+43	+174	2	84	49	+2.3	+297

We Believe In Guernseys!

These people are actively showing their confidence and faith in the Guernsey Breed by advertising in the *Guernsey Breeders' Journal.*

ARIZONA

Shamrock Farms, Co.
NORMAN P. McCLELLAND, OWNER
FRANK BOYCE, G.M.
16516 East Chandler Heights Rd.
Chandler, AZ 85249
Telephone (602) 988-1452

CALIFORNIA

BAY MEADOW FARMS
#46 on the 2/99 high CPI list
Bay Meadow Jay Beelinda
Arnold Kessler Ranch (209) 745-1222
Walt Kessler (209) 745-4244
rBST free herd

CALIFORNIA GUERNSEYS
Come to the greatest show west of the Rockies The Western National in Sacramento, CA
For More Details Contact:
CALIFORNIA GCC
President, Linda Madsen
Vice President, Bill Askew
Treasurer, Walt Kessler
Adm. Sec. Laurie Askew
P.O. Box 696, Hilmar, CA 95324
(209) 632-7539

WELLS GLOW GUERNSEYS
DENNIS AND JEANIE NELSON
19733 Geer Ave.
Hilmar, CA
95324
(209) 632-6237
Visitors Welcome!

Pat Mar Ranch
Rozelyn Patmar Magic Trini-ET, VG-85
#219 on the 2/99 high CPI list
Jo Jo Fulton, Los Alamos, CA 93440

ILLINOIS

Visitors Welcome
Jim and Carol Boesche
6740 W. Keslinger Rd., DeKalb, IL 60115
Telephone (815) 758-2081
Four miles S of DeKalb, then three miles W of Route 23 on Keslinger Road.

LAND OF LINCOLN
Illinois Guernsey Breeders Assn.
MARY MOHR, EXECUTIVE SECRETARY
Route 8, Box 70, Normal, IL 61761
Telephone (309) 452-4600

Visitors Welcome
Muffets Twin Acre Guernseys
JACOB AND EVELYN ROEDL
RFD 1, P.O. Box 274, Edgewood, IL 62426
Telephone (618) 238-4862

MYOWN GUERNSEYS
MYRON AND MARK ERDMAN
R. 1, Box 85, Chenoa, IL 61726 (815) 692-3090
Norman Beitz - Herdsman

INDIANA

GREEN RIDGE FARM
LEE M. RIGGS AND FAMILY
1161 Volkman Road, Evansville, Indiana 47711
Telephone (812) 867-5035

Lambrecht's Guernsey Farm
Jerry Lambrecht and Family
R.R. 18, Box 297
Bedford, IN 47421
(812) 279-2486
Email: cowman@tima.com

RIVERWOOD FARM
3829W - 800N, Wawaka, IN 46794
(219) 761-2852
FORREST AND JANET KEEFER

VALLEY SET FARM
REGISTERED GUERNSEYS
RONALD WENGER AND FAMILY
25386 CR 32 ~ Goshen, Indiana 46526
Telephone (219) 875-7366
Premier Breeder of National Guernsey Shows 12 Times

Home of Yellow Creek Caleb Reta, EX-93
3-01 365D 23,898M 1,060F 773P
YELLOW CREEK FARM
"Breeding Better Guernseys Since 1931"
TRUMAN WEAVER
25202 CR 36, Goshen, Indiana 46526
Telephone (219) 875-5664
Gold Star Breeder 21 times

IOWA

BEAVER CREEK FARM
"Where dairying is number one and Guernseys add to the fun"
DAVE, PAM, MATT, DAN & JAMES BOLIN
30707 180th Street, Clarksville, Iowa 50619-9628
Telephone (319) 278-4288

#65 on the 2/99 high CPI list
Idle Neer Magic Tally, VG-89 ~ Gold Star Cow
4-09 365D 28,380M 4.1% 1,158F 3.1% 888P
IDLE NEER FARM
MR. & MRS. DONALD SYWASSINK
Herdsman Steve Sywassink
15373 Highway 92, Letts, IA 52754
Telephone (319) 729-4921

Jay Gees Guernseys
James and Gloria DeGroote
Barb, Clint, Darrell and Eric
27675 Upland Ave., Shell Rock, IA 50670-9665
(319) 885-4506

OAK KNOB GUERNSEYS
Oak Knob J Gemini, VG-85
#84 on the February 1999 high CPI list.
Craig and Gladie Church
Amy, Nate, Gabe, and Seth
3347 310th Ave., Cresco, Iowa 52136-9749
(319) 547-4871

MARYLAND

Mt. Ararat Farms
372 Mt. Ararat Farm Road
Gabrielle, Walter & Frank Buck
Port Deposit, MD 21904
(410) 378-4144

The Messix Family
Pemberton Farm
Bill, Donna, Megan and Bill IV
113 Pemberton Lane
Queen Anne, MD 21657
(Telephone 410-364-5715)

OCS Dairy
Oscar Clayton Smith & Family
3201A Fry Rd., Jefferson, MD 21755 ~ (301) 834-8539
Visitors Always Welcome

Pleasant View Gold
Registered Guernseys
We're Golden and Growing!
The Miller Family
41 Grove Miller Lane, North East, MD 21901
(410) 392-3355 FAX (410) 392-7802
Email: millfarm@netgsi.com

MASSACHUSETTS

Willow Grove Guernseys
The Kelley's
119 Morse Street
Foxboro, MA 02035
(508) 543-4292

MICHIGAN

Ridaho Farm
George, Nona, Rick, Dawn, Hope
& Jacob Fyrciak & Paul Lincoln
6945-7075 Owosso Rd., Fowlerville, MI 48836
Home (517) 223-3389 Barn (517) 223-9392

MINNESOTA

#263 on the August 1998 high CPI list
Hilldale Per Kerry-ET, EX-90
3-02 365D 21,942M 5.0% 1,092F 3.8% 827P
Amber Rae Guernseys
Ron, Michelle, Alana and Lukas Heins
119 Hwy. 42 N.E., Eyota, MN 55934
Telephone (507) 545-2351

CROSS LEA GUERNSEYS
GENE CROSS AND FAMILY
Route 1, Sherburn, Minnesota 56171
Telephone (507) 695-2923

CROWN HILL FARM
SANFORD STAUPE FAMILY
Route 2, Box 98
Preston, Minnesota 55965
Telephone (507) 765-2217

EDGEWATER MEADOWS
Profitable Guernseys for the 90's
TOM LUEBKE
5385 Co Rd 123
Mayer, MN 55360
Telephone (612) 657-2149

OAK CREST FARM
"Kids, Cows & Corn"
1873 A Fifth Generation Farm 1999
HOWARD AND DENNIS TYRRELL
Rt 1, Box 238, Browerville, MN 56438
(320) 594-2808 or (320) 594-6205

MISSOURI

ARROW HEAD
G•U•E•R•N•S•E•Y•S
DAVE AND LINDA COCHARD
5855 Hwy. V, Union, MO 63084
Telephone (314) 583-8901

J.C. Penney
FOREMOST GUERNSEYS
Teaching and Research For The Future
University of Missouri
Route 5, Columbia, Missouri 65201
Telephone (314) 445-4009

MARLEE GUERNSEYS
Kenlee Calvin
9899 Lawrence 1107, Mt.Vernon, MO 65712
Telephone (417) 466-7674

NEBRASKA

Beauty View Farm
TOM KONECKY FAMILY
2075 Cty Rd K
Wahoo, Nebraska 68066
Telephone (402) 642-5563
3.5 miles west of Wahoo an H92

Haysetts Farm
RICHARD AND ELDINE HAYS & FAMILY
Odell, Nebraska 68415
Telephone (402) 766-3825
Six miles north and one mile west of Odell.

NEW HAMPSHIRE

Huckins Farm
Gordon & Martha Huckins
Catherine & Bruce Ells
RFD #1, Box 342A, Ashland, NH 03217
(603) 968-9094 Fax (603) 968-2163

NEW YORK

Craig-Moor Farm
1998 All-American & Jr. All-American Nominee
Craig-Moor Smokeys Rosemary, EX-90
1st Junior 3-Year-Old, NGS & NJS-Harrisburg
Eric and Karen Craig
Joel and Joshua
Box 26 Depot St., North Bangor, NY 12966 ~ (518) 483-1996

1997 Total Performance Winner
National Guernsey Show
Cresthill Fayette Leeanna
Cresthill Farms
John and Elizabeth Seager
17 Naples Hill Rd., Prattsburgh, NY 14873 - (607) 522-4635

Friendship Farm
Dick and Judy Whalen
RR 2, Box 128, Millbrook, NY 12545 ~ 914-677-8220

Kas Knoll Farm
George, Kathy and Kaileen Craft
RD #2, Box 537A
Sharon Springs, NY 13459
(518) 284-2325

Littlefield Farms
Clarence & Sharon Littlefield
Cathy, Beth and Alison
19451 New York State Route 3
Watertown, NY 13601
Telephone (315) 788-1531

RIPLEY FARM
"The Guernsey Family Operation"
THE ROLAND RIPLEY FAMILY
RFD 4, Cortland, New York 13045
Roland (315) 496-2281
Tom (315) 496-2113; Dan (315) 496-3220

We invite you to watch for our ads each issue and plan a trip to the great Northeast to buy cattle, drink Golden Guernsey milk and enjoy our hospitality!

New England and New York Guernsey Breeders' Associations

OHIO

THE JOHN RICHARDSON FAMILY

BALMORAL FARMS

Route 4, Box 57, Wapakoneta, OH 45895
Telephone (419) 657-6647

MARAL Guernseys

Vistors Welcome

Ralph & Martha Turley
12564 U.S. Rt. 62, Orient, Ohio 43146
(740) 869-4422

Hosts of the 1999 National Guernsey Convention, June 22 - 26, 1999.

National Sale June 26 at Land of Living Farm

Ohio Guernsey Breeders' Assn.

Martha Turley, Executive Secretary
12564 U.S. Rt. 62, Orient, Ohio 43146
Telephone (740) 869-4422

Spring Walk Farm

William and Kurt Wachtel
Big Prairie, Ohio 44611
William (330)378-2273 ~ Kurt (330)378-4302
Fax (330) 378-2913

Bred heifers and show calves for sale. Contact us for more details.

Whispering Pines Farms

D.F. AND W.B. HAYES

3703 Gibson Lane, New Concord, OH 43762
Telephone (740) 826-7386 or (740) 432-2281

OKLAHOMA

Chupps Guernsey Farm

1998 Unanimous All-American Junior Heifer Calf
1998 Unanimous All-American Senior Yearling Heifer
1998 All-American Intermediate Heifer Calf
1998 Junior Best Three Females

Dale & Stanley Chupp
Rt. 1, Box 239-1, Inola, OK 74036 ~ (918) 543-6652
Farm is 25 miles east of Tulsa.

Lily Lane Farm

ERNIE, BEA AND MELINDA BEROUSEK
P.O. Box 851707, Yukon, Oklahoma 73085
Telephone (405) 324-5762

OKLAHOMA GBA

P.O. Box 850360, Yukon, OK 73085
Telephone (405) 324-5762

OREGON

A Commercially Competitive Guernsey Herd

ABIQUA ACRES

MANN'S GUERNSEY DAIRY

ALAN AND BARBARA MANN & FAMILY
17287 Abiqua Road NE, Silverton, OR 97381
Telephone (503) 873-4830

VALLEY OAKS GUERNSEYS

Valley Oaks Flos Faithful
#259 on theFebruary 1999 high CPI list

Ray Orisio, Jr.
501 SE Davis, Apt 4, McMinnville, OR 97128
(503) 435-2267

Cows housed at Forest Glen Oaks

PENNSYLVANIA

PENNSYLVANIA GBA

Jim Trotter

222 Martin School Rd.
Enon Valley, Pennsylvania 16120
Phone (724) 667-0834

SNIDER HOMESTEAD FARM

Home of:
Crumdale Sensation Rain, EX-92
5-05 310D 17,210M 4.1% 705F 3.5% 601P

Brad and Berneta Gable and Family
Rt. 1, Box 218, New Enterprise, PA 16664
Telephone (814) 766-2572

SOUTH CAROLINA

MARFRED FARM

Route 1
Saluda, SC 29138
Fred T. Mills (864) 445-8353
Steve A. Mills (864) 445-2574
Barn (864) 445-9466

Marfred Survivor Bridget, EX-90

Sunny Day Farm

Herbert, Betty & Herby D. Lutz
1031 Dublin Rd., Chester, S.C. 29706
(803) 385-6929 or 385-3103

SOUTH DAKOTA

PINE DRIVE GUERNSEYS

Merlyn and Karen Van Hove
Adam and Jay
28166 443rd Ave.
Freeman, SD 57029
(605) 925-7613

TEXAS

Lavon Farms

Route 1, Box 92
Plano, Texas 75074
Telephone (972) 423-8080

VIRGINIA

Bergey's Dairy Farm

Leonard E. Bergey

"A Tradition of Quality Milk Products Since 1933"

2221 Mt. Pleasant Rd.
Chesapeake, VA 23322
Office (757) 482-4711
Home (757) 482-1740

Blackwater Valley Farm

Cline & Mary Lee Brubaker
6440 Callaway Road
Rocky Mount, Virginia 24151
(540) 483-2071

WASHINGTON

#7 on the 2/99 high CPI list
Rozelyn Magic Joyful, VG-83

1917 **ROZELYN FARM** 1999

LEON ZWEEGMAN AND FAMILY
9265 Double Ditch Road, Lynden, WA 98264
Telephone (206) 354-4669

WISCONSIN

Coulee Crest Farm

Don & Dorothy Peterson
Herdsman
Kurt Peterson
RR28752 Navajo Rd.
Cashton, WI 54619
(608) 654-7889

#2 on the 2/99 high CPI list
Forhar Magic Show, VG-88

Watch for "Show's" "Saber" daughter selling in the National Convention Sale.

Flambeau Manor
Gary van Doorn & Family
N5512 Flambeau Rd.
Tony, WI 54563

JENS-GOLD FARMS
JCT US 8 & Co E
DALE & TERESSA JENSEN
LYLE & LIZ JENSEN
KIRSTEN KLUGOW
NEIL & JANICE JENSEN
1308 80th Street, Amery, WI 54001
(715) 268-8711 or (715) 268-6368

FOUR Winds
Four Winds Farm
Clark & Joy Vilter
N56 W30020 Highway K
Hartland, WI 53029
(414) 367-2803

O'MALLEY FARMS
The O'Malley's
N3842 Gay Drive, Gilman, WI 54433
(715) 447-8535

Even The Longest Journey Begins With The First Step

Become a part of Guernsey history by supporting the Guernsey Foundation. Donations of any size, whether it's $10 or $10,000, can make a difference in the advancement of the dairy industry.

Join us on our journey . . . Take the first step and support the Guernsey Foundation

Support the Guernsey Foundation
Dedicated to the education and enhancement of the dairy industry.

For more information, contact a Foundation officer.

Myron Erdman, Chairman, RR 1, Box 85, Chenoa, IL 61726; (815) 692-3090
Dr. Ernest Berousek, P.O. Box 851707, Yukon, OK 73085; (405) 324-5762
Daniel Brubaker, 150 W. Mosby Rd., Harrisonburg, VA 22801; (703) 434-4384
John Morrow, Rt. 1, Box 396, Tyrone, PA 16686; (814) 684-1898
Seth Johnson, 7614 Slate Ridge Blvd., Reynoldsburg, OH 43068; (614) 864-2409

The Guernsey Foundation

7614 Slate Ridge Blvd., P.O. Box 666, Reynoldsburg, Ohio 43068
Phone (614) 864-2409 Fax (614) 864-5614

1999 Calendar

DEADLINES

May 1 - Final advertising deadline for the American Guernsey Association National Directory.

May 10 - Final advertising deadline for the June Milk Marketing Issue of the *Guernsey Breeders' Journal.*

MEETINGS

June 22-26 - National Guernsey Convention, Columbus, OH

SHOWS

July 10 - Maryland Field Day Show, Frederick, MD

July 29 - Mid-West Guernsey Classic Show, Goshen, IN, Judge Lee Kohler, Baltimore, OH

August 19 - Ohio State Fair Junior Show, Columbus, OH

August 21 - Ohio State Fair, Columbus, OH

SALES

May 15 - The 2nd Ozark Jubilee Sale, Branson, MO, Co-sponsored by Oklahoma GBA and Missouri GBA

June 26 - National Guernsey Convention Sale, Land of Living Farm, Mechanicsburg, OH

ROYAL ACRES
REGISTERED ★ GUERNSEYS
Ed & Lori Jasurda
Jon & Dana Pesko
N7822 Murphy Lake Lane
Phillips, WI 54555
(715) 339-4929
Farm (715) 339-6779
Housed at: United Pride Dairy, LLC

Terphill Farm
Richard Terpstra
14304 St Hwy 27, Sparta, WI 54656 ~ (608) 269-4921

Valley Gem Farms, Inc.
* REGISTERED GUERNSEYS *
Roy & Gina Grewe
Brandon, Brady & Brock
Strong Past ~ Bright Future
952 19th Ave.
Cumberland, WI 54829
Phone
(715) 822-5606

Vicland Farms
628 Hwy W
Reedsville, WI 54230
(920) 772-4235
VIC, CHRIS & COLLEEN VOIGT
Your source of supply for Guernsey promotion items. (i.e.) pins, glasses, ornaments, etc.
Call or write today.

Index To Advertisers

Abiqua Acres **27**
Agri-Graphics 29
Amber Rae Guernseys 26
Arrow Head Guernseys 26
Balmoral Farms **27**
Bay Meadow Farms 25
Beauty View Farm 26
Beaver Creek Farm 25
Bergey's Dairy Farm 27
Blackwater Valley Farm 27
Boesche, Jim and Carol 25
Burgess Farm 9
California GBA **25**
Chupps Guernsey Farm 27
Coteau Hills 18
Coulee Crest Farm 27
Craig-Moor Farm 26
Cresthill Farms 26
Cross Lea Guernseys 26
Crown Hill Farm 26
Dairybelt Guernsey Sires **29**
Edgewater Meadows **26**
Flambeau Manor **28**
Foremost Guernseys 26
Four Winds 28
Friendship Farm 26
Green Ridge Farm **25**
Guernsey Marketing Service 30,31
Guernsey Foundation 28
Haysetts Farm **26**
Huckins Farm 26
Idle Neer Farm **25**
Illinois GBA 25
Jay Gees Guernseys **25**
Jens-Gold Farms 28
Kas Knoll Farm **26**
Kilchona Farm 17
Lake Central Guernsey Sires **29**
Lambrecht's Guernsey Farm 25
Lana's Place Guernseys 13
Land of Living Farm 3
Lavon Farms 27
Lily Lane Farm 27
Littlefield Farms 26
Ludlow Acres 13
Mar Ral Guernseys **27**
Marfred Farm 27
Marlee Guernseys 26
Marsh Homestead Inc. 15
Mid-Atlantic Guernsey Sires 29
Missouri GBA & Oklahoma GBA 32
Missouri GBA 10
Mt Ararat Farms 25
Muffets Twin Acre Guernseys 25
Myown Guernseys 25
Nells Glow Guernseys **25**
New England/New York GBA 27
O'Malley Farms **28**
Oak Knob Guernseys 25
Oak Crest Farm 26
OCS Dairy 26
Ohio GBA 27
Oklahoma GBA 27
Pat Mar Ranch **25**
Pemberton Farm 25
Pennsylvania GBA 27
Pine Drive Guernseys 27
Pleasant View Gold 26
Ridaho Farm **26**
Ripley Farm 26
Riverwood Farm 25
Royal Acres 28
Rozelyn Farm 27
Semex USA **29**
Shamrock Farms, Co. 25
Snider Homestead Farm 27
Spencer Guernsey Farm 15
Spring Walk Farm 27
Sunny Day Farm 27
Terphill Farm **28**
Vale View Guernseys **17**
Valley Veue Farms 16
Valley Gem Farms 28
Valley Oaks Guernseys 27
Valley Set Farm 25
Vicland Farms 28
Wabanaki Guernseys **18**
Walnut Ridge Farm 9
Western Guernsey Sires 29
Westfall, Craig 2
Whispering Pines Farms 27
Wil Rene Farms 15
Willow Grove Guernseys 26
Wilsonview Dairy 16
Yellow Creek Farm **25**

Question Of The Month

Who is the oldest cow on the February 1999 high CPI list?

If you know the answer to the "Question of the Month", or have a good guess, call, fax or mail the *Guernsey Breeders' Journal*, attn: "Question of the Month". All correct answers received will be placed in a drawing. Be sure to include your name, address and phone number with your answers. All answers must be submitted by May 10, 1999.

Three winners will be drawn and each will receive a free column inch advertisement in the *Journal* two months after the question.

Watch for the answer to March's question in the May issue of the *Guernsey Breeders' Journal.*

Guernsey Breeders' Journal

7614 Slate Ridge Blvd., Reynoldsburg, OH 43068 • Phone (614) 575-4620 • Fax (614) 864-5614

YOUNG SIRE GROUPS

DAIRYBELT GUERNSEY SIRES
Siring The All-American Kind
Trotacre Mercury Loral
PTAT +2.3

LAKE CENTRAL GUERNSEY SIRES
#13 PTI Longmedo Pender Velour
+48P +2.6 PTAT

M•A•G•S
Mid-Atlantic Guernsey Sires
#5 PTI Sire
Trotacre Mercury Lord (9G131)
+1,495M +55P +1.7 PTAT

Western Guernsey Sires

Sherry Jansen
Secretary-Treasurer
4488 NW Visitation Rd.
Forest Grove, OR 97116

The Picture People.

Kathy DeBruin	New Glarus, WI	608-527-2912
Craig Johnson	Henryville, IN	812-294-1752
Judy Black	Tyrone, PA	814-684-3907
Lisa Cooper	Linwood, KS	913-723-3472
Maggie Murphy	Tully, NY	315-696-6047
Eileen DeBruin	Bristol, WI	414-857-9876
Cybil Fisher	Green Bay, WI	920-437-7353

Agri-Graphics, Inc.
109 5th Ave. New Glarus, WI 53574
Phone: 608-527-5663 Fax: 608-527-5676

SEMEX USA
The Power of Balanced Breeding
4801 Voges Road Suite H, Madison, WI 53718
Ph. 608-838-6677 Fax 608-838-4252

1999 National Convention Sale
June 26, 1999 • Ohio

Selling her Super Fancy September 1998 "Loral" daughter

Da Bren Rons Penny, EX-91
4-01 305D 23,610M 1,010F 786P

Selling a first choice "Lorry" due April 1999

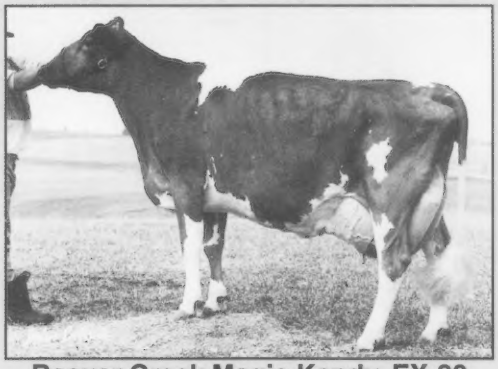

Beaver Creek Magic Kandy, EX-90
3-01 365D 29,320M* 1,440F* 1,106P*

Her October 1998 "Trumpet" Daughter Sells

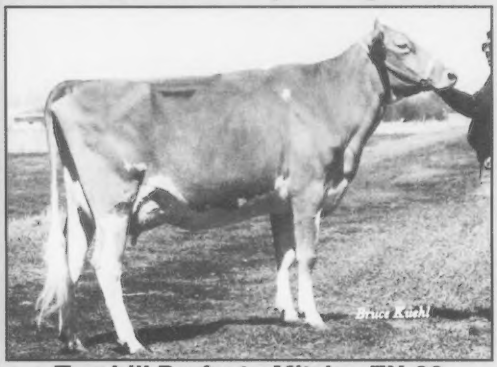

Terphill Perfecto Mitzby, EX-93
A cow who is admired wherever she goes!

Her "Grand Henry" Sells

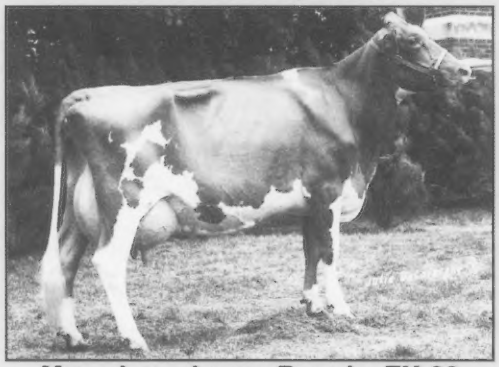

Mona Lous Lucas Bonnie, EX-92
8-01 365D 30,660M* 1,612F* 1,089P*
Over 173,900 pounds of milk lifetime

• Selling a December 1997 "Goliath Lotto" daughter from the "Fayette Chic" family at Cross Lea. The dam has records to 24,256M 991F 813P in 365 days. *Gene Cross, MN*

• Selling a June 1998 "Trumpet" out of an "Enhancer" with PTA totals of +1,777M +79F +59P. The dam is ranked number 62 on the February 1999 high CPI list and was the second place senior 2-year-old at the 1998 New York State Fair. *Ripley Farms, NY*

• A September 1998 "Grand Henry" ready to hit the tanbark trail from seven generations of Very Good or Excellent dams. *Roeschely Bros, IL*

• Selling a "Loral" daughter from one of the most exciting "Perfecto" daughters in the breed. The Excellent-90 dam stands 63" tall and has records to 20,800M 4.9% 1,029F 3.7% 763P at 3-02 in 302 days. *Marfred Farms, SC*

• A "Goliath" senior yearling sells from a Very Good-89 dam with records to 17,380M 4.4% 761F 3.8% 660P at 4-00 in 305 days. *Neal Smith, TN*

• An October 1998 "Velour" sells from a Very Good-89 "Magic" daughter that ranks number seven on the February 1999 high CPI list. The four closest dams average +4,921 pounds of milk over herdmates. From the "Etta" family that produced "Frank". *Spring Walk Farm, OH*

For more information, contact:
American Guernsey Association
7614 Slate Ridge Blvd., P.O. Box 666
Reynoldsburg, OH 43068
(614) 864-2409

Watch for the full consignment update in the May issue. Make your plans to attend the National Convention Sale on June 26 at Land of Living Farm in Mechanicsburg, Ohio.

Guernseys Shine In '99

Syndicating:

Four Winds Dynasty

Sire: Four Winds Magicman-ET
Premier Sire at the 1998 World Dairy Expo and sire of the most Unanimous All-Americans in 1998.

***Dam:* Four Winds Enhancer Diedra-ET, EX-90**
1997 Unanimous All-American Intermediate Yearling
1998 Unanimous All-American Senior 2-Year-Old

"Dynasty's" Dam:

Two Sell From The Breed's Hottest Family

Her October 1997 "Magicman" Daughter Sells

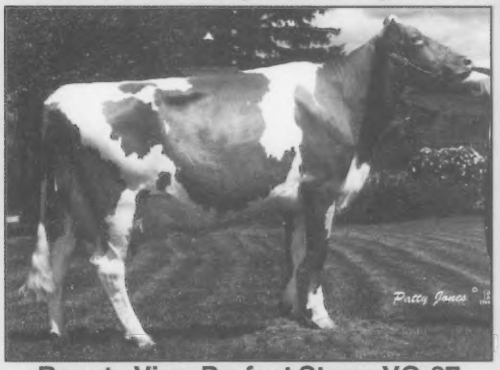

Beauty View Perfect Stacy, VG-87
Former #1 LPI Cow in Canada
2-01 305D 20,922M 840F 689P

Her May 1998 "Saber" Daughter Sells

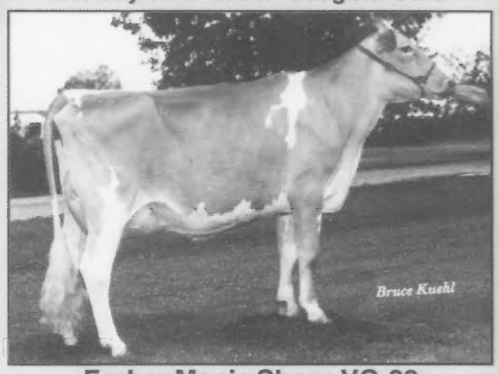

Forhar Magic Show, VG-88
Ranked #2 on the February 1999 high CPI list
2-03 365D 27,610M* 1,371F* 986P*

Her January 1999 "Breighton" Daughter Sells

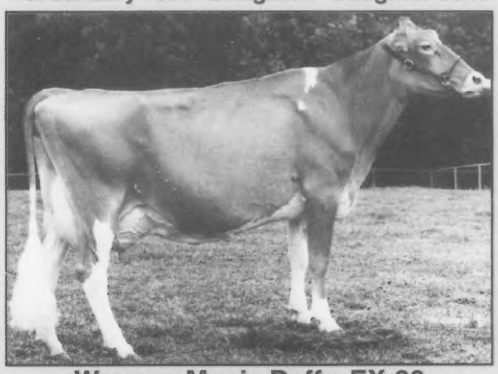

Waymar Magic Daffy, EX-90
PTA: +1,593M +49F +46P

She Sells!

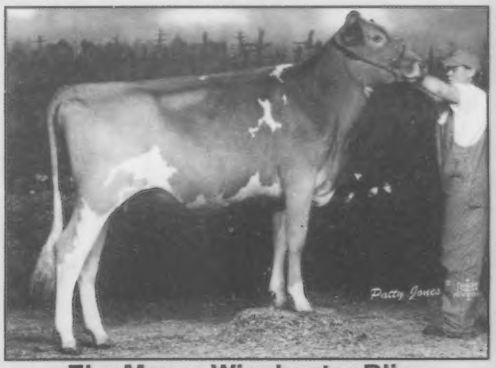

Eby Manor Winchester Bliss
1998 Reserve All-American Junior Yearling

The 2nd Ozark Jubilee Sale

Branson, Missouri • May 15, 1999 • 12:00 noon

Continuing the excellence of the *Oklahoma State Sale* series in cooperation with the *Missouri GBA* and the great *College of the Ozarks* facility, students and staff.

She Sells!

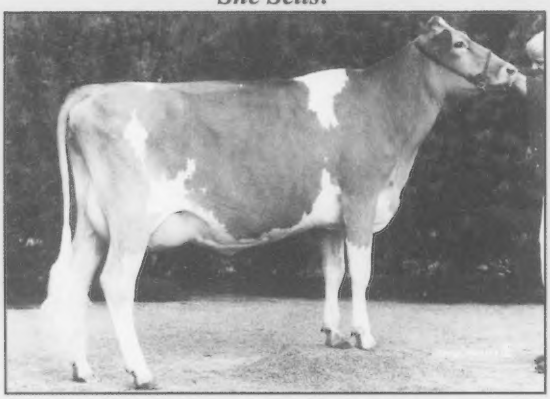

Four Winds Magicman Unique
1998 Honorable Mention All-American Jr. 2-Year-Old
"Unique" is entered in the 1999 National Guernsey Gold Futurity in Louisville, Kentucky!

An Embryo Package Sells!

Laeschland Perfect Bliss-ET, EX-92
#1 February 1999 high CPI cow
1998 All-American 4-Year-Old

An Embryo Package also sells from: Four Winds Fayette Dee, EX-90
2-05 365D 20,551M 950F 704P
"Dee" is a Dutch Mill Telestar Fayette daughter out of: **Westlynn Tom Dee, EX-96**

Selections to date include fine show-age heifers and cows from:

Muffets Twin Acres, IL; Suzann Stone, TX; Foremost Farms (University of MO); Cindy, Blake & Gwen Wilson, MO; Howerton Farms, MO; Dr. John Mozier, KS;Chupps Farm, OK; Randy Knapp, IA; Tom Konecky, NE; Conrey McCann, LA; Wagner Guernsey Farm, IL; Campbell Guernsey Farm, MO; Richard Hayes, NE; and Clarence Miller, AR; Jon Lantz, WI; Bruce Kipp, WI; Gary Hansen; WI; David Williams, WI; Tag Lane Farm, WI; and Johnny Chupp, OK.

Join the fellowship, fun and great "Oklahoma Sale" quality Guernseys. We will have a light buffet at 5:30 p.m. Friday, May 14, and it will not conflict with you taking your family to both an afternoon and an evening performance in any of Branson's 50-some music/comedy shows.

The **Edgewood Motel** has a block of rooms for $30, but you will have to mention the Ozark Jubilee Sale and call 1-800-641-4106 prior to May 1st. The Edgewood Motel is on the 76 Country Music Blvd., across from the Dixie Stampede.

Sale Staff

Dale & Stanley Chupp	(918) 543-6652
Bob Griggs	(405) 382-3338
Dave & Linda Cochard	(314) 583-8901

Oklahoma GBA & Missouri GBA

Sale Staff

John Denbigh	(573) 445-4009
Kenlee Calvin	(417) 466-7674
Rilley Stewart	(417) 924-8088

Our thanks and appreciation goes to Mid-States Hay Sales for furnishing our hay.
Also thanks to Tindle Mills for furnishing our grain. Both companies are in or near Springfield, Missouri.